

Old Dominion University

ODU Digital Commons

Yearbooks

Special Collections and University Archives

1949

The Voyager, 1949

Norfolk Division of the College of William and Mary

Follow this and additional works at: https://digitalcommons.odu.edu/scua_yearbooks

Recommended Citation

Norfolk Division of the College of William and Mary, "The Voyager, 1949" (1949). *Yearbooks*. 3.
https://digitalcommons.odu.edu/scua_yearbooks/3

This Book is brought to you for free and open access by the Special Collections and University Archives at ODU Digital Commons. It has been accepted for inclusion in Yearbooks by an authorized administrator of ODU Digital Commons. For more information, please contact digitalcommons@odu.edu.

1949

Voyager

O.D.U. ARCHIVE



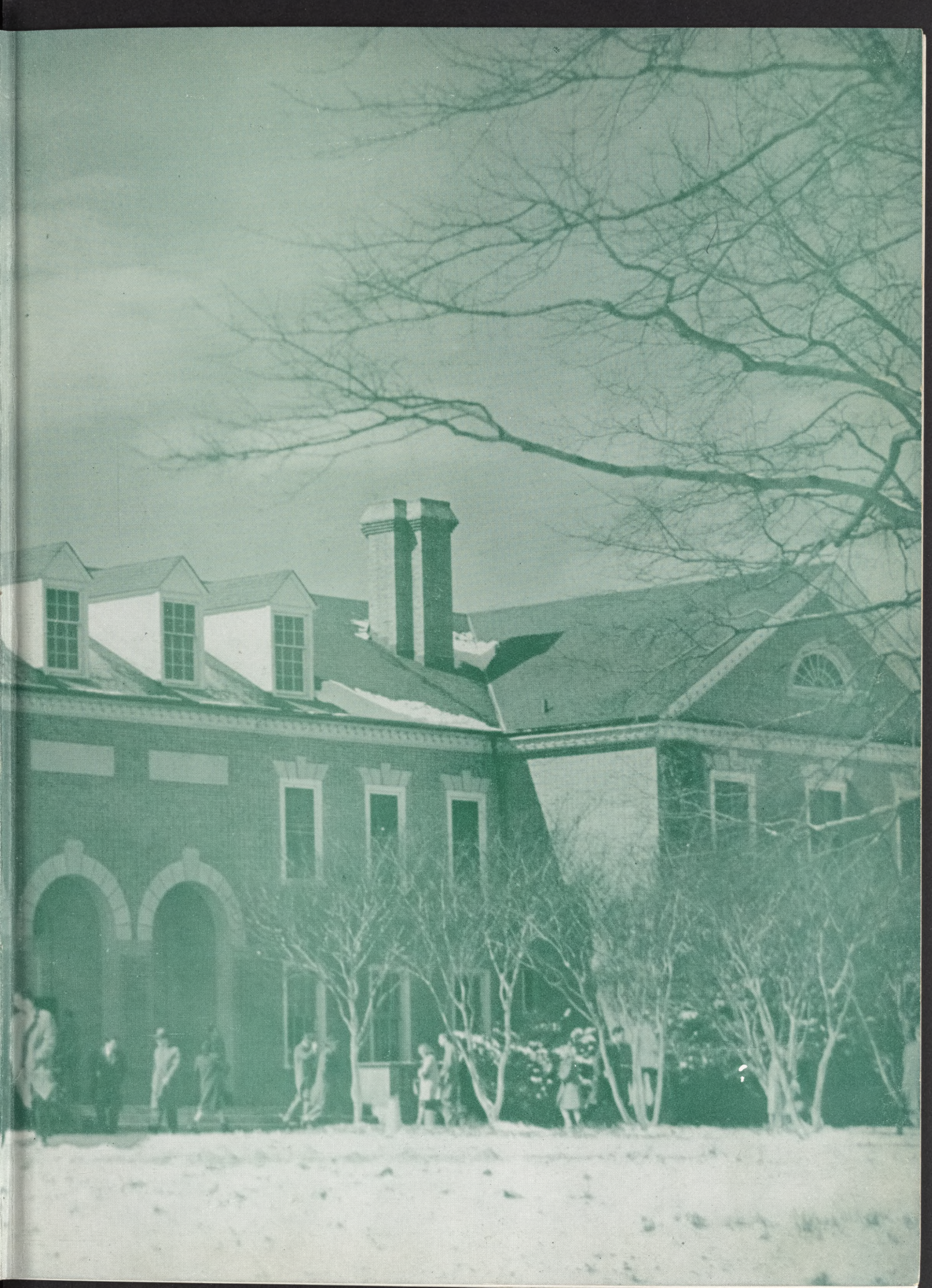

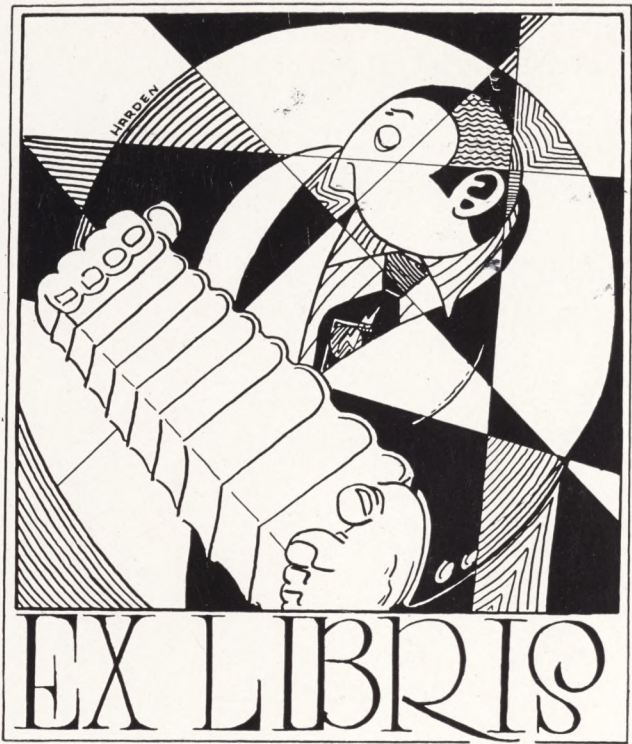

Editor-in-Chief

BESSIE THEODORE HATZOPOULOS

Business Manager

MARY ELIZABETH KNISELY

Advertising Manager

ED DICKERSON

Sponsor

MISS MARY BEATON GIBBS

Printer

BURKE AND GREGORY, INC.

Engraver

NORFOLK ENGRAVING COMPANY

Photographers

WHITE'S STUDIO

RAY BATEMAN

The Voyager

1949

VOLUME

FOUR

WITH RECORDS
of the
LIFE AND EVENTS
at the
COLLEGE OF WILLIAM AND MARY
VIRGINIA POLYTECHNIC INSTITUTE
Norfolk, Virginia

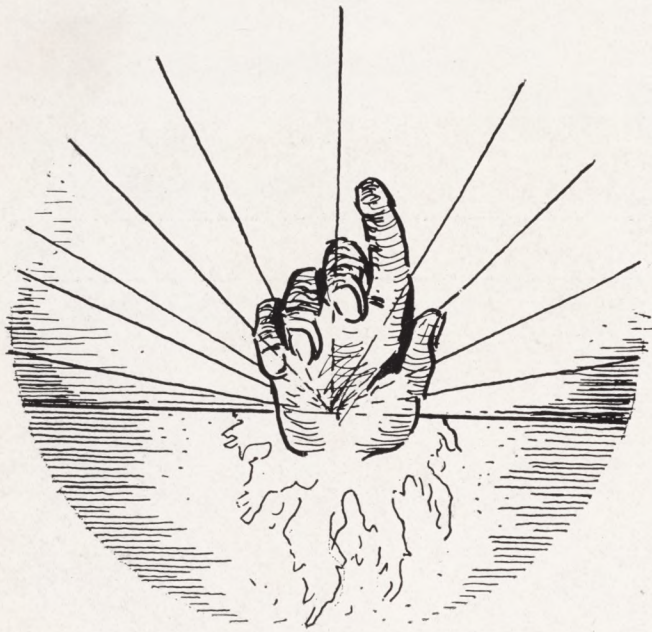

*We carve and paint,
or we behold what is carved and painted,
as students of the mystery of Form.*

—Emerson



THE STUDENT SENATE

Represents the Students

To Whom

WE DEDICATE THE 1949 VOYAGER

*The whole art of teaching is only the art
of awakening the natural curiosity of
young minds for the purpose of satisfying
it afterwards.*

—Anatole France





LEWIS WARRINGTON WEBB, JR.
Director of the College
B. S., M. S., Virginia Polytechnic Institute



EDWARD VERNON PEELE

Assistant Director of the College

B. A., Wofford College

M. A., Duke University

Administrative Heads



DONALD MILTON PARKES
Supervisor of the Technical Institute
B. S., University of Pennsylvania



ROBERT C. MCCLELLAND
Supervisor of the Evening College
B. A., West Virginia University
M. A., College of William and Mary



EDWARD LEE WHITE
*Virginia Polytechnic Institute Representative
in charge of Engineering*
B. S., M. S., Virginia Polytechnic Institute



LOUISE P. BETHEA
Librarian
B. A., B. S., Converse College, Emory University



JANE ELIZABETH ATKINSON
Administrative Assistant
B. S., College of William and Mary



IDA LONG ROGERS
Registrar
A. B., Wesleyan College



VIRGINIA H. NICHOLS
Business Manager
West Virginia University

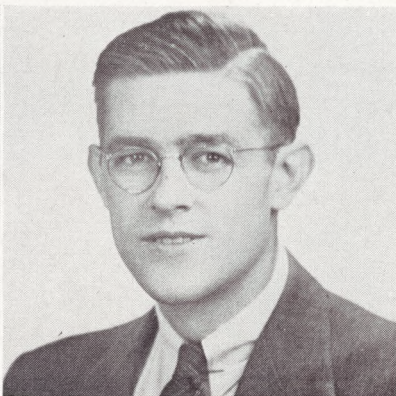

WILLIAM C. VANNEWKIRK
Supervisor of the Counseling Program
A. B., Washington College
M. A., University of Pennsylvania

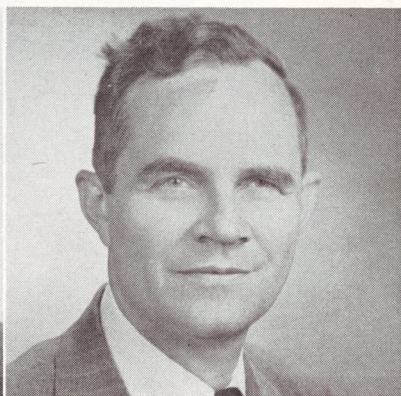

NEAL A. BEDINGER
Supervisor of Veterans' Counseling Program
B. S., Hampton Sydney College

Divisional Heads

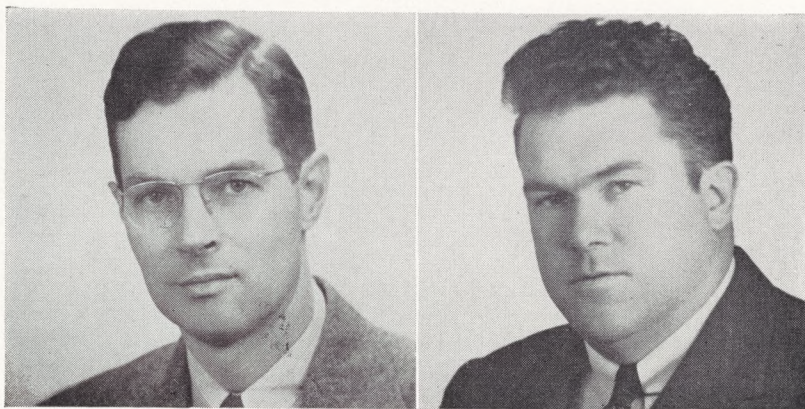

W. GERALD AKERS, PH.D.
Professor of Modern Language
A. B., Asbury College; M. A., University of Kentucky
Ph.D., University of Heidelberg

VANCE EDWIN GROVER
Assistant Professor of Business
B. S., College of William and Mary



GEORGE EDWARD KLAK
Associate Professor of Biology
B. A., Ripon College
M. A., University of Minnesota

WILLIAM WARD SEWARD, JR.
Assistant Professor of English
A. B., University of Richmond
A. M., Duke University

CALDER SMITH SHERWOOD, III
Assistant Professor of Chemistry
B. S., College of William and Mary
M. S., University of Chicago

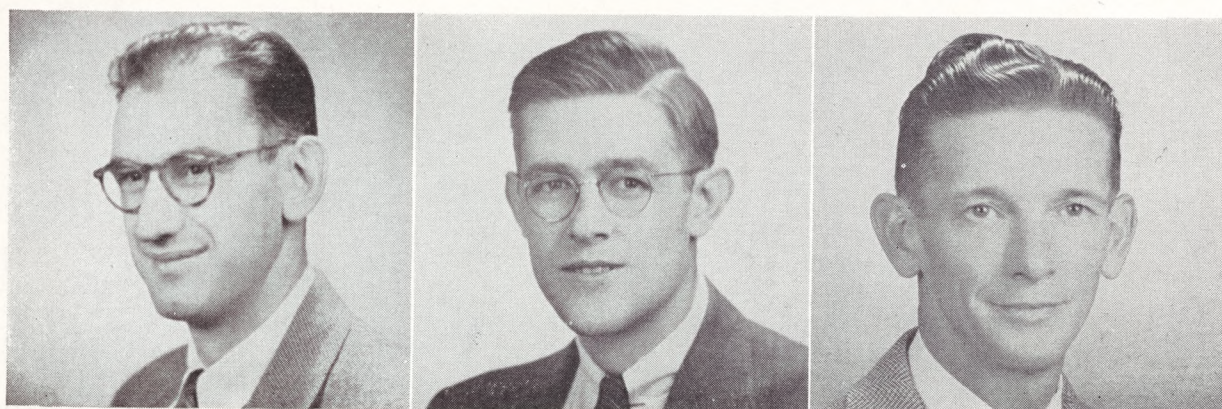

ROBERT LEWIS STERN
Assistant Professor of Social Studies
B. A., New York State College for Teachers

WILLIAM C. VANNEWKIRK
Associate Professor of Psychology
A. B., Washington College
M. A., University of Pennsylvania

EDWARD LEE WHITE
Professor of Graphics and Mathematics
B. S., M. S., Virginia Polytechnic Institute

Picture Missing . . .

JOSEPH CAMPBELL CHANDLER
Associate Professor of Physical Education
B. S., College of William and Mary; A. M., Columbia University

Faculty



MARIE C. ARRIETTA
Modern Languages
B. A., University of Puerto Rico

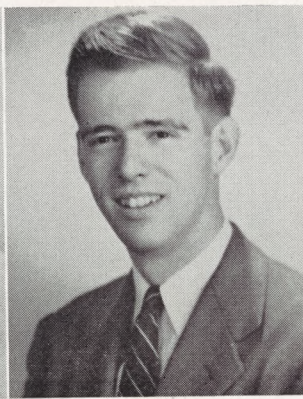

PARKER BRYANT BAUM
Chemistry
B. S., College of William and Mary

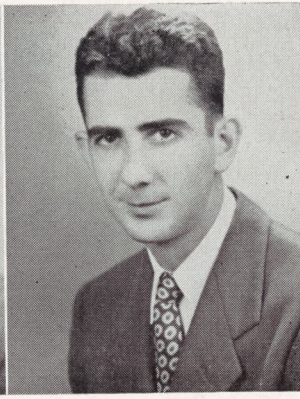

JULIUS A. BUNTING
Business
B. S., University of North Carolina
Columbia University



COL. G. R. CARPENTER
Officer in Command of R.O.T.C.
United States Military Academy



ELIZABETH A. CONKLIN
Psychology
B. A., Mary Washington College

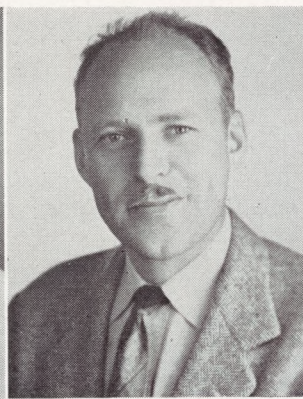

REUBEN COOPER
English
B. S. S., M. S., College of the
City of New York

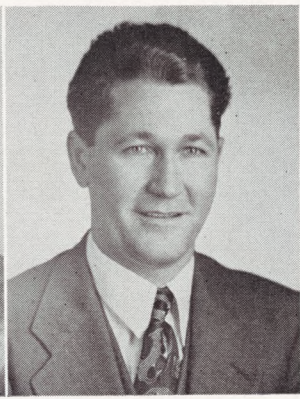

JOE W. COX
Instructor in Machine Shop
B. S., Shoreham College

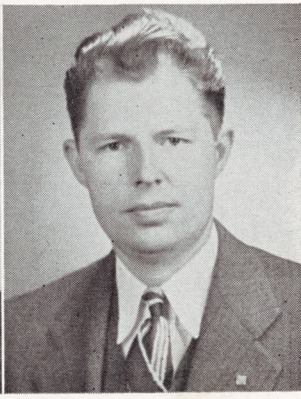

JOHN M. FLOWERS, JR.
Chemistry
A. B., M. S., University of Alabama



ROSABELLE H. FLOWERS
Biology
A. B., Woman's College of the
University of North Carolina



MARY BEATON GIBBS
English
B. A., Goucher College
M. A., Teachers' College
Columbia University

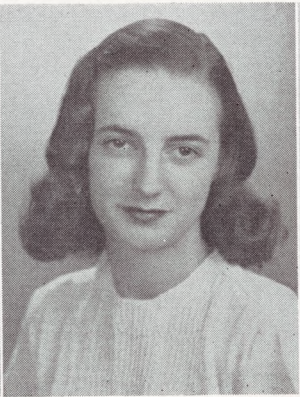

LUCY M. HARVIE
Chemistry
B. S., University of Richmond

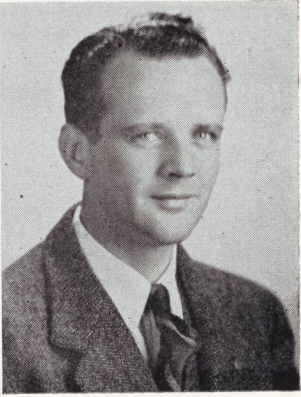

EDWARD T. HODGES
Mathematics
A. B., M. A., University of
North Carolina

Faculty



LEE M. KLINEFELTER
Physics
B. S., Colorado State College
M. A., Columbia University

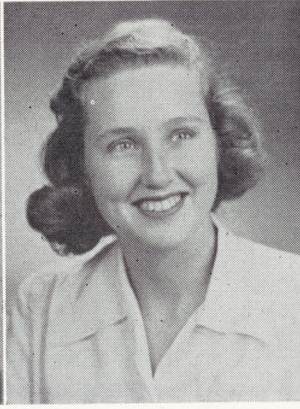

JANE MCMURRAN
Physical Education
B. S., Madison College

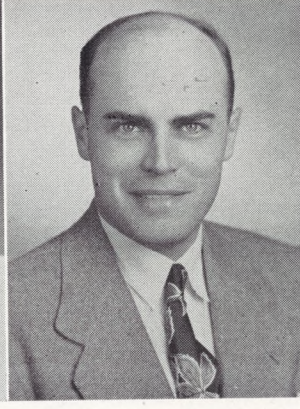

HEINZ MACKENSEN
History
A. B., M. A., Wagner College
New York University
Columbia University

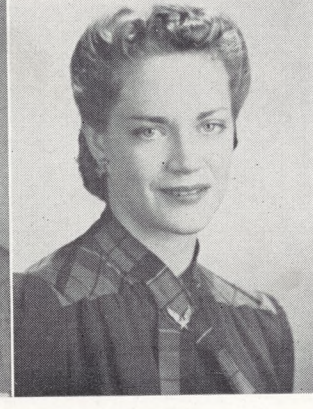

M. PAULA MALLERY
Fine Arts
Columbus School of Fine Arts
New York Art Students' League
B. S. in Education
M. A., Ohio State University



JETHRO O. MANLY
Biology
B. S., College of William and Mary



LERMOND H. MILLER
Mathematics
B. S., United States Naval Academy



MAJOR PHILIP L. MILLER
R.O.T.C. Program
B. S., Colby College
University of Maine

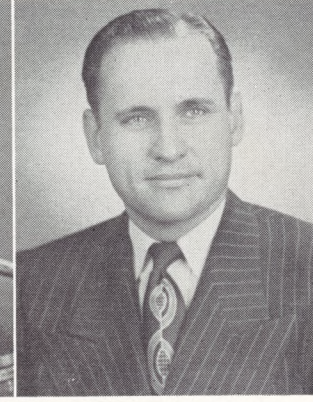

EARL H. MITCHELL
English
B. S., East Central State
Yale University
Catholic University



LOUIS L. NEWBY, JR.
Philosophy and English
A. B., College of William and Mary



FRANK O. NULL
Physics
A. B., Ball State Teachers' College
M. A., University of Indiana

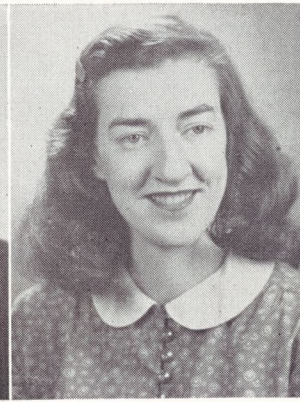

REGINA T. O'BRIEN
Biology
B. S., College of William and Mary

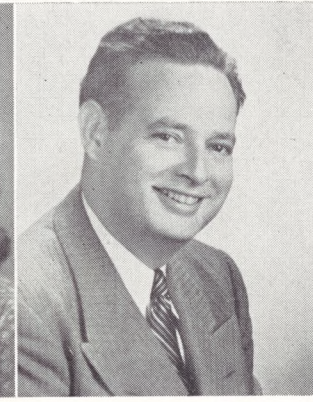

JOHN B. PAUL
Music
B. M. E., University of Kansas
M. M., University of Southern California

Faculty



STANLEY R. PLISKA
History
B. A., M. A., Penn. State
Oberlin College
Columbia University



MILDRED L. RANKIN
Distributive Education
B. A., College of William and Mary
Eastern State Teachers' College
George Washington University



FLOSSIE RATCLIFFE
Secretarial Sciences
B. S., Mary Washington College
M. S., University of Tennessee

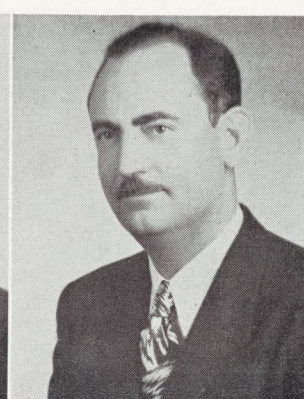

PAUL REICH, PH.D.
Psychology
B. A., College of the City of
New York
M. A., Columbia University
Ph.D., John Hopkins University



EMORY R. RUMBLE
Instructor in Automobile Mechanics
West Newton College

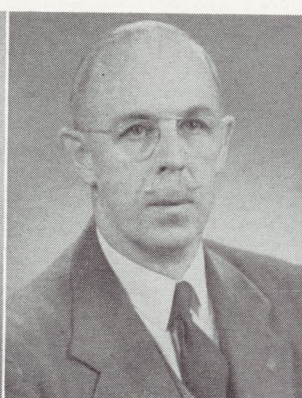

ADIEL M. STERN
Instructor in Drafting
University of Pennsylvania



JOHN T. STEWART
Biology
B. S., M. S., University of Virginia



YATES STIRLING, III
Engineering
B. S., Naval Academy

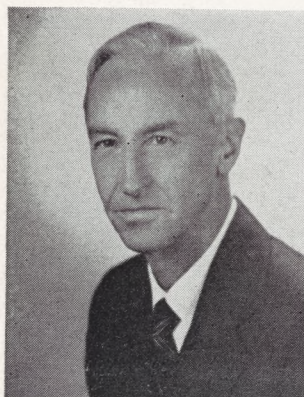

ALBERT E. TAYLOR
Business and Economics
A. B., University of Toronto
M. A., Columbia University
M. B. A., Harvard University

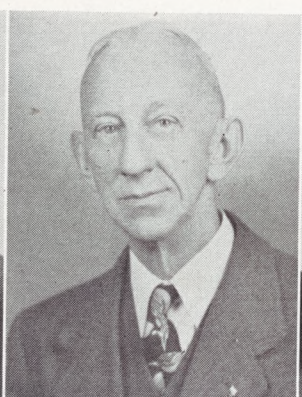

CHARLES H. THAYER
Graphics and Mathematics
Graduate of the Webb Institute
of New York



GERALDINE WINNETT
Music
B. S., Madison College
M. S., Julliard School of Music

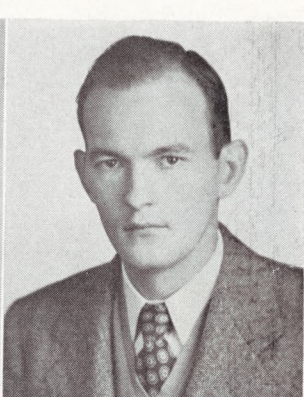

JAMES H. YOUNG
Physics
University of Virginia

Secretarial Staff



MARGUERITE BERRYMAN
Psychometrist, V.A.G.C.
B. S., Madison College

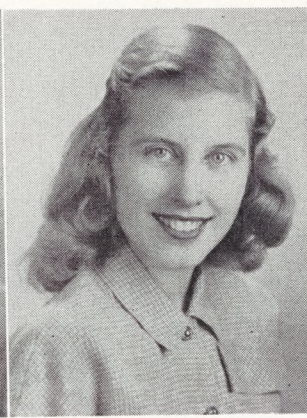

DORIS COFER
Registrar's Assistant
Virginia Intermont



MARGUERITE COSSE
Secretary



BARBARA EARLY
Registrar's Office



GEORGE D. EASTES
Counsellor, V.A.G.C.
B. S., Virginia Polytechnic Institute

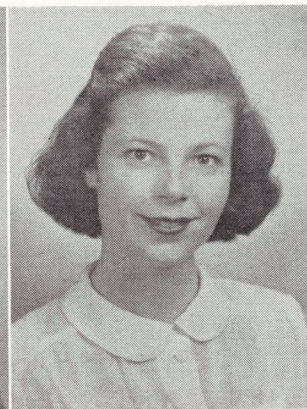

STUART ETHERIDGE
Assistant Librarian

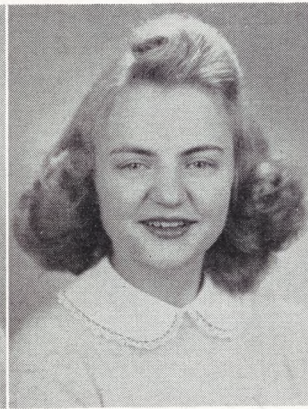

CONSTANCE HUCKENPOHLER
Admissions Secretary



ANNE D. HYRNE
Secretary, V.A.G.C.

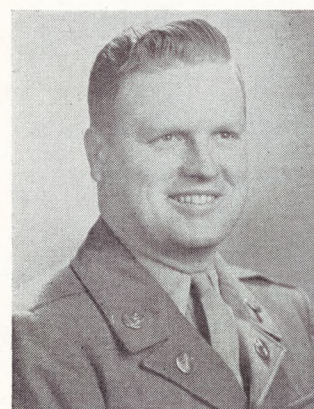

JOSEPH L. JOHNSON
U. S. Army, R.O.T.C. Program

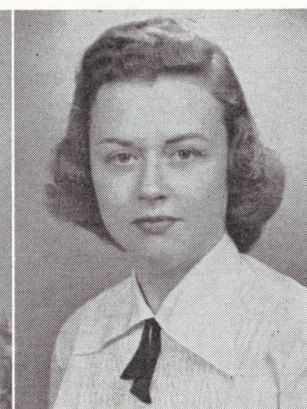

ELIZABETH MCPHERRIN
Payroll and Expenditure Officer
College of William and Mary
Norfolk Division

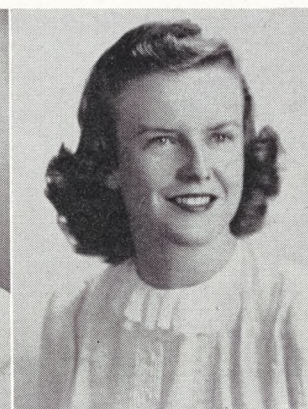

JEAN M. MORRIS
Veteran Accounts Officer
B. A., College of William and Mary



LAURA M. MORRIS
Clerk

*Chiefly the mould of a man's fortune is in
his own hands.*

—Bacon



HARDEN



Sophomores

BEVERLY ACEY

SHIRLEY ELOISE ACKISS

Cotillion-Vice President, Honor Council-Secretary,
Beaux Arts Club-President, Student Senate,
Chorus, Masquers

Dean's List: February '48, June '48

WILLIAM F. ALEXANDER

JOSEPH AMORY

Masquers-Corresponding Secretary, Phalanx

MICHAEL ARTESE, JR.

Monogram Club-President, Imps-Sergeant-at-Arms

Dean's List: February '48, June '48

THOMAS R. ATKINS, JR.

Dean's List: June '48

CHARLES B. AYERS

Chemistry Club-President, Delta Omega Phi,
Sigma Epsilon Pi

Dean's List: February '48, June '48

SHELTON BANKS

ELIZABETH ANNE BASS

Alpha

Dean's List: June '48

JOSEPH RAY BATEMAN

Student Senate-President, Masquers, Delta Omega Phi,
VOYAGER and HIGH HAT-Photographer

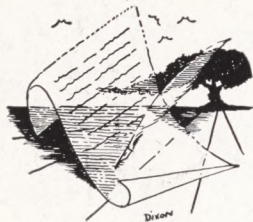
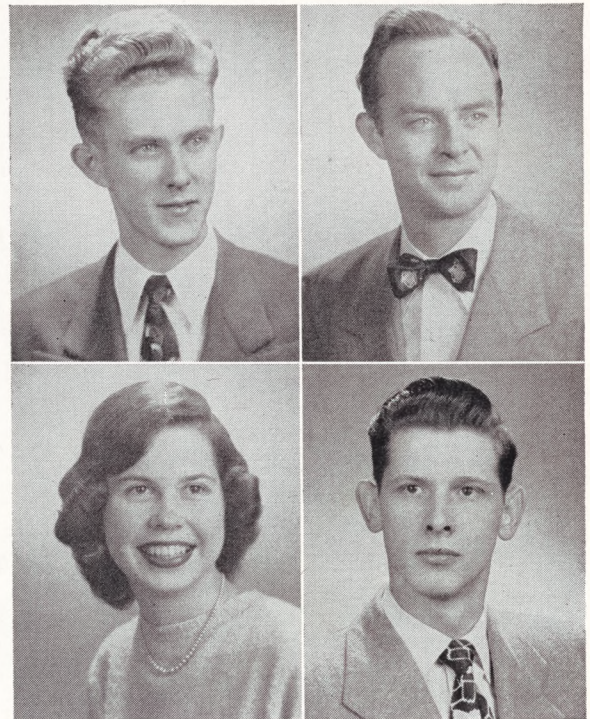

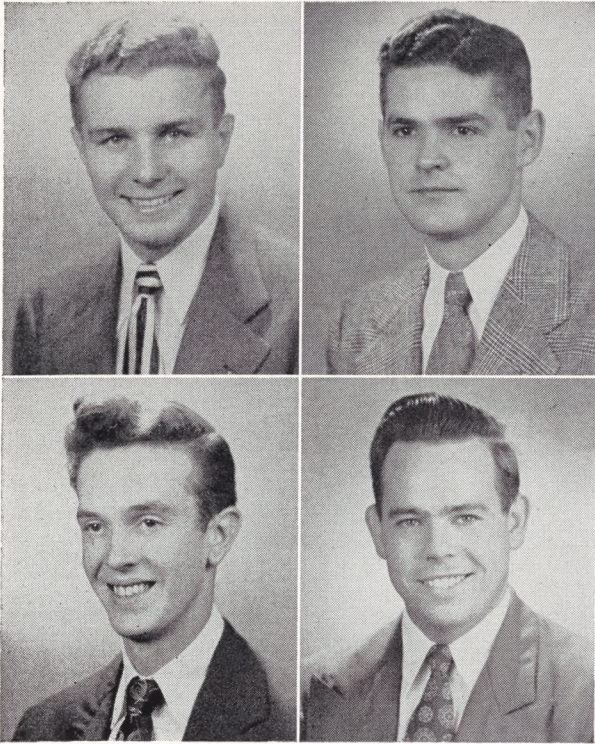

Sophomores

MARVIN M. BONNER
 Masquers
 Dean's List: February '48, June '48

VERNON BRADFORD BONNEY

HARRY L. BOWEN, JR.
 Delta Omega Phi

GLENN S. BRANCH
 Chorus

CHARLES A. BROWN, JR.
 Imps-Secretary, Honor Council

EDWARD J. BUCHANAN
 Phalanx, Delta Omega Phi

WALTER CLAYTON BUCHANAN

ALLAN BURCHER

SHERRY CABELL
 Swimming Club, Monogram Club, Di Gamma
 Dean's List: June '48

WILLIAM W. CAMP
 Masquers-President '49, Phalanx
 Dean's List: February '48, June '48

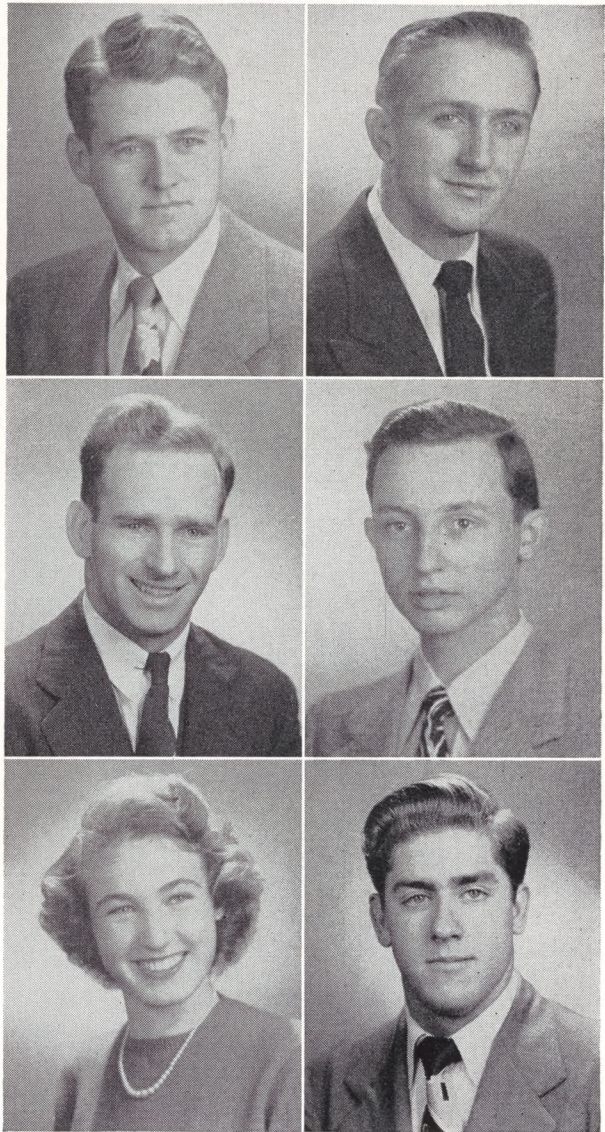

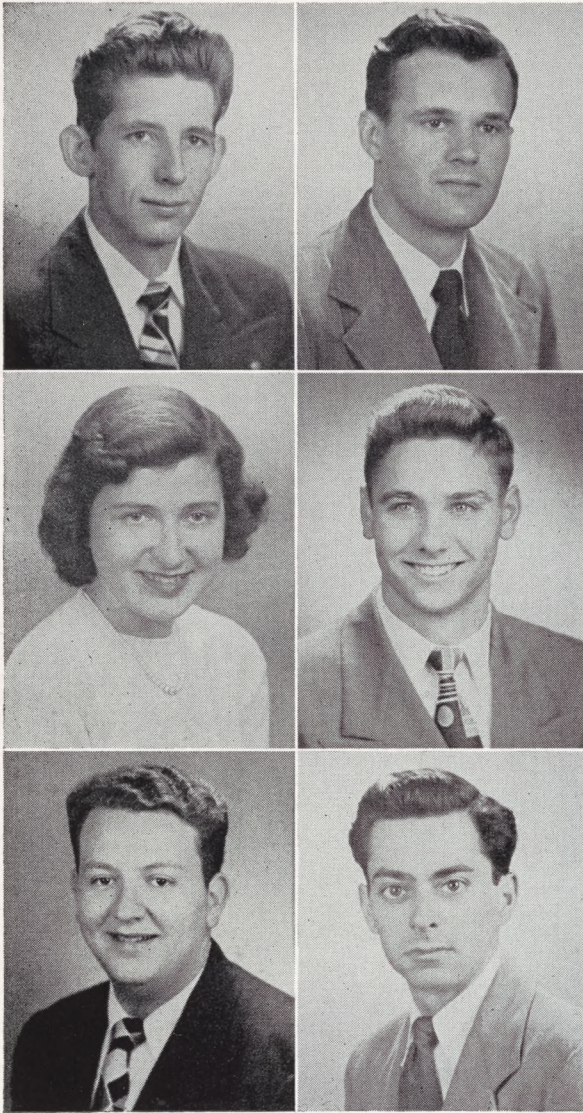

Sophomores

THOMAS H. CAPPS

DOUGLAS R. CARTER

HELEN COHEN

ANDREW B. COOKE, JR.

Imps, Student Senate, Monogram Club, Swimming Team, Track Team, Inter-Club Council
Dean's List: February '48

MICHAEL CORDOVANA

Ensemble Trio

JUAN CORREA

HIGH HAT-Photographer, Spanish Club, Delta Omega Phi

CHARLES E. CRUTCHFIELD, JR.

PATRICIA ANN DAVIS

Alpha, Chemistry Club-Historian, Masquers, French Club, Sigma Epsilon Pi
Dean's List: February '48

MARION DAWLEY

Tri Kappa, Masquers

WILLIAM DETTERMAN, JR.

Phalanx-President, Honor Council-President, Imps
Dean's List: June '48

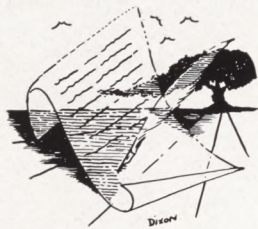
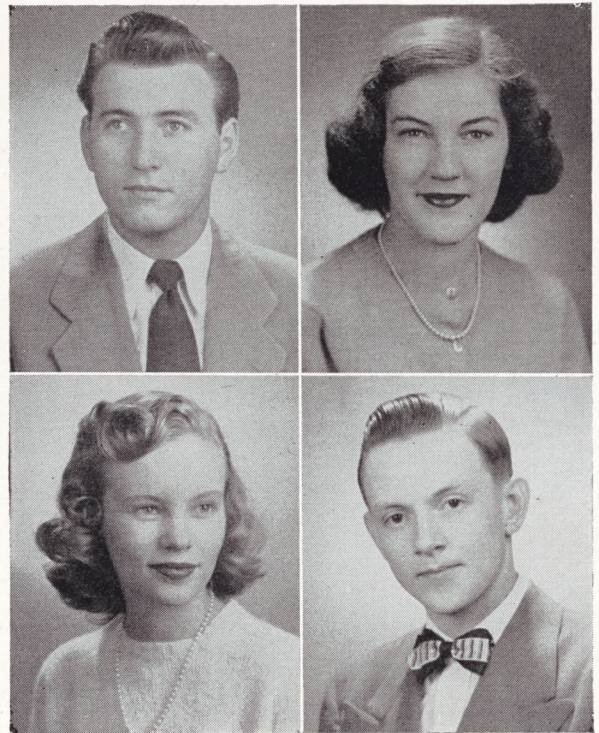



Sophomores

CHARLOTTE JOAN DICKEN
HIGH HAT, Alpha

MILTON D. DRUMMOND, JR.
Lacrosse Team

JOHN J. DUFRANE

NANCY LEONARD EASTERLING
Tri Kappa-President, Inter-Club Council-Secretary,
Chorus, HIGH HAT, French Club, International
Relations Club, Honor Council, Basketball Team
Dean's List: February '48

EARL EDMONSON

CLAYTON EDWARDS
HIGH HAT-Editor, Masquers-President '48

JAY N. EDWARDS

PADEN LAMAR ELLIOTT
Tiga

CURTIS ESTES
Imps, Monogram Club, Lacrosse Team

MARION R. FITZGERALD
Cotillion
Dean's List: February '48

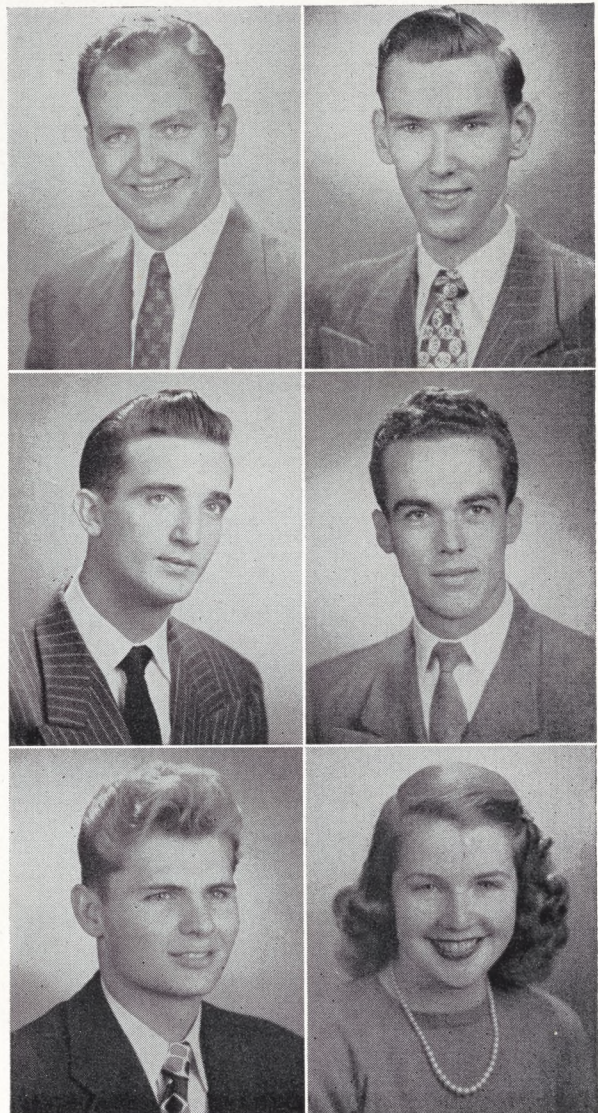

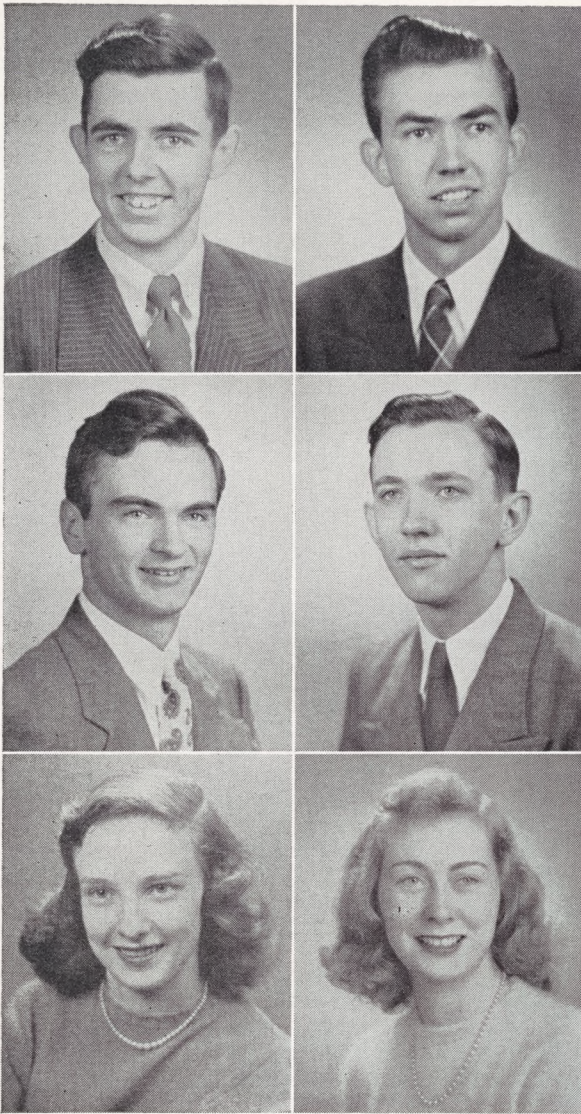

Sophomores

FRANK FOUNTAIN
Phalanx, Chemistry Club
Dean's List: February '48, June '48

LAYTON FRANKLIN

WADE GALE, JR.
VOYAGER

LUCILLE HOLCOMB GARTON
Alpha, HIGH HAT

DORIS GATLEY
Di Gamma, Spanish Club

COSTAS J. GEORGIADIS
Chemistry Club
Dean's List: June '48

OLIVE GIBNEY
VOYAGER, Distributive Education Club, Tri Kappa,
Swimming Team

SHELDON C. GELLIS

WILLIAM GOLDSMITH

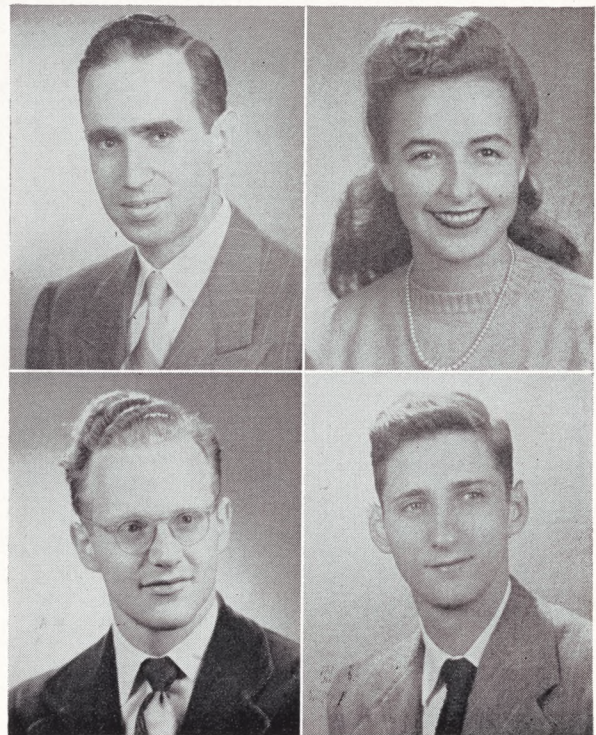

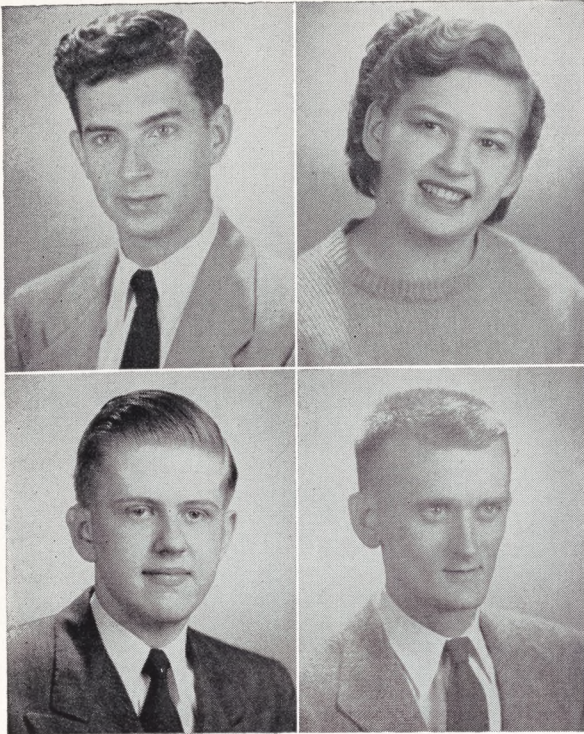

Sophomores

BURNEY H. GOODWIN
Masquers, HIGH HAT-Managing Editor

HARRIETT GUTTERMAN
Spanish Club, I.Z.F.A.

GARLAND SANFORD HALE
Distributive Education Club
Dean's List: February '48

DORLAS R. HALL

WILLIAM M. HARRIS
Dean's List: June '48

LUTHER T. HATHAWAY, JR.
Phalanx, Honor Council, Masquers

BESSIE THEODORE HATZOPOULOS
Tri Kappa, VOYAGER-Editor, Student Senate-President '48
Dean's List: February '48

WALTER H. HAYES
Chemistry Club
Dean's List: February '48, June '48

ROGER E. HEDGEPEETH
Chemistry Club, Phalanx, Sigma Epsilon Pi
Dean's List: February '48, June '48

WILLIAM THOMAS HEBERT
Delta Omega Phi





Sophomores

FREDERIC HEUTTE
Band, World Federalists Club

WILLIAM L. HICKEY, JR.
Lacrosse Team '48, Delta Omega Phi

CLYDE F. HILL, JR.
Distributive Education Club-President, Tiga

MARY MAXINE HOOPER
Di Gamma, Hockey Team

REON HILLEGASS

WILLIAM HYLER
Monogram Club, Golf Team

BARBARA IRWIN
Monogram Club-President, Honor Council, Di Gamma,
Masquers, Swimming Club

JASPER K. JARROD, JR.
Delta Omega Phi, Track Team

JAMES R. JENKINS, JR.
Phalanx, Chemistry Club

CECIL WILLIAM JOHNSON
Imps

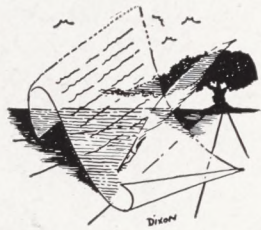
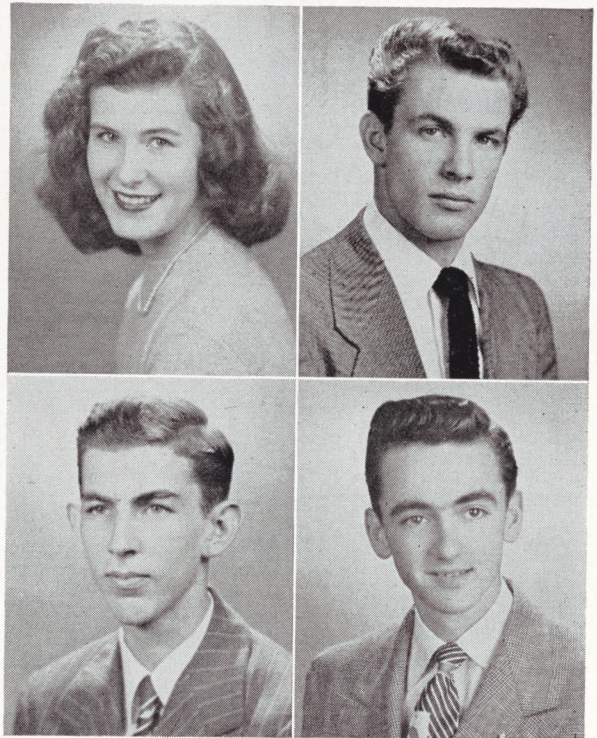

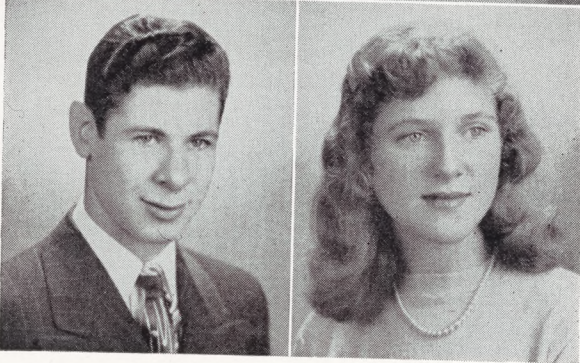

Sophomores

HERBERT H. JOHNSON

Dean's List: February '48, June '48

MARGARET ANN JOHNSON

Cotillion-President, Music Club-President, Student Senate-Secretary, Honor Council, Inter-Club Council-President, Sigma Epsilon Pi
Dean's List: February '48, June '48

EUGENE L. KANTER

Masquers

LUCY VIRGINIA KEEN

Tri Kappa, Girls' Monogram Club, Chemistry Club, Cheerleader, Swimming Club, Hockey Team, Monogram Club-Vice President

DANIEL KING, JR.

Biology Club, United World Federalists Club
Dean's List: February '48, June '48

DOLORES MARIE KLAK

Alpha

MARIE KNAPP

Di Gamma-Treasurer, Monogram Club, Basketball Team, Hockey Team

MARY ELIZABETH KNISELY

VOYAGER-Business Manager, Alpha-Treasurer, Masquers, HIGH HAT, Inter-Club Council
Dean's List: February '48, June '48

SHIRLEY LASCARA

Tri Kappa, Chorus, Basketball Team

SOUTHGATE LOHMAN

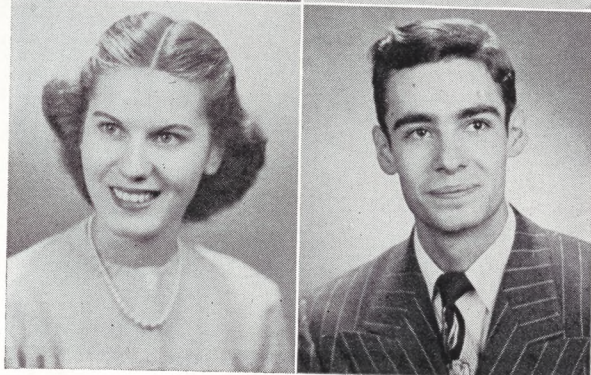
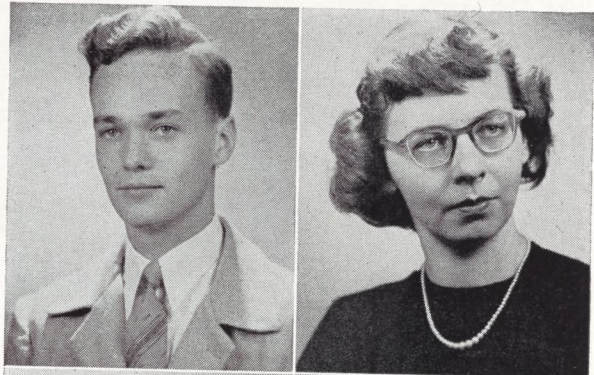

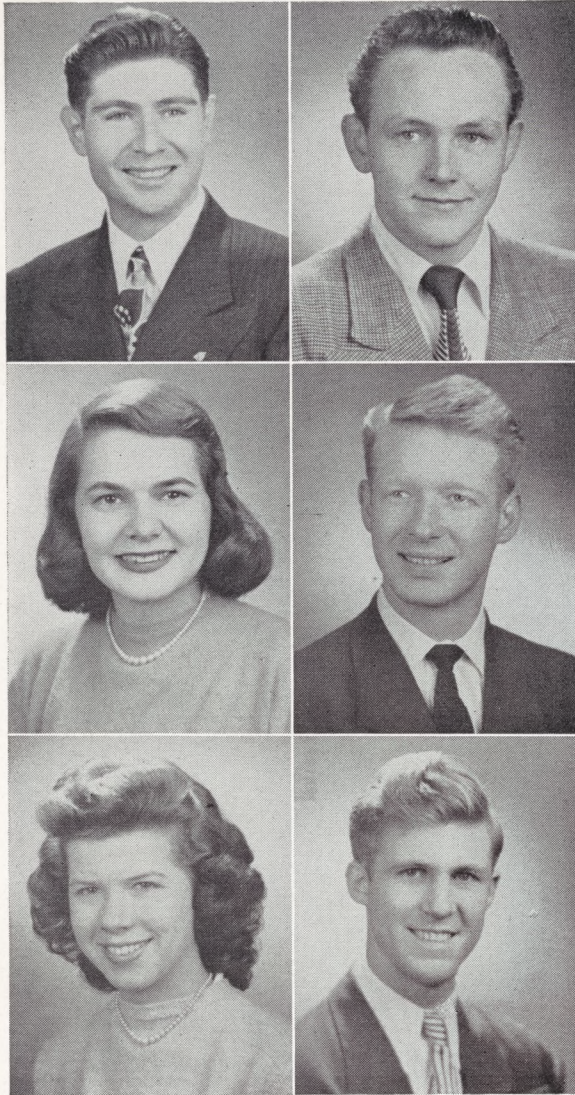

Sophomores

HARRY A. McCLELLAN
College Dance Band, Concert Band

CHARLES ANDREW McDUFFIE
Delta Omega Phi, World Federalists Club,
Concert Band, Breakers
Dean's List: February '48

SHIRLEY McFARLAND
Cheerleader, Student Senate, Cotillion,
Beaux Arts Club-Vice President, Masquers

WILLIAM F. McNEER
Delta Omega Phi-President

DORIS JEAN MARSHALL
Alpha-President, Beaux Arts Club, VOYAGER, French Club,
HIGH HAT, Inter-Club Council
Dean's List: February '48, June '48

NORMAN A. MARTIN
Chemistry Club, Sigma Epsilon Pi

HELEN LOUISE MASON
French Club, Beaux Arts Club,
Tri Kappa-Recording Secretary

BERNARD J. MEIER
Chorus

DOROTHY MIDGETT
Cotillion, Beaux Arts Club, Masquers
Dean's List: February '48

GLORIA ANNE MIRABELLA
Di Gamma-Vice President, Hockey Team, Basketball
Team-Manager, Monogram Club, HIGH HAT and
VOYAGER-Sports Editor, Newman Club, Spanish
Club, "Naughtical Nymphs"





Sophomores

JAMES C. MIZELL
Phalanx, Biology Club

MARY JANE MORRIS
Cotillion-Secretary, Student Senate, Cheerleader-Captain

ANNE MURFEE
Masquers, Tri Kappa

PATRICIA COLLEEN MURPHY
Alpha-Vice President, Masquers, Inter-Club Council,
French Club, Chemistry Club
Dean's List: June '48

LEONARD MYERS

MARY ELIZABETH NULL
Masquers, Monogram Club, Honor Council,
Biology Club, Swimming Club, Cotillion
Dean's List: February '48

JAMES R. OVERSTREET, JR.
Tiga

CONSTANCE PEARSON
Tri Kappa, Spanish Club

EDWARD SEYMORE PELLING, III
Basketball Team '48, '49
Dean's List: February '48, June '48

BLAIR POTEATE, JR.
Imps, Monogram Club, Baseball Team





Sophomores

WILMER B. POTEATE

Imps, Phalanx, Honor Council, Monogram Club,
Track Team, Basketball Team

JOHN EDWARD PUGH

Monogram Club, Baseball Team, Basketball Team

GEORGE RAIZGLID

Masquers, HIGH HAT

SAMUEL ROBERTS

Delta Omega Phi
Dean's List: February '48, June '48

VERNON E. ROGERS

ELLEN ROHRER

Di Gamma, Basketball Team

JOSEPH ROSENDALE

RAMONA RUBIN

HIGH HAT-Typist

CLIFFORD E. SAYLOR

Delta Omega Phi-Secretary

BETTY SCHWALENBERG

Alpha, Chemistry Club, Masquers, Water Pageant

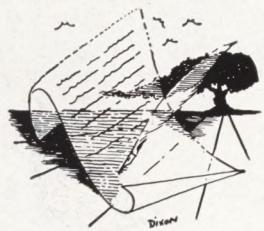
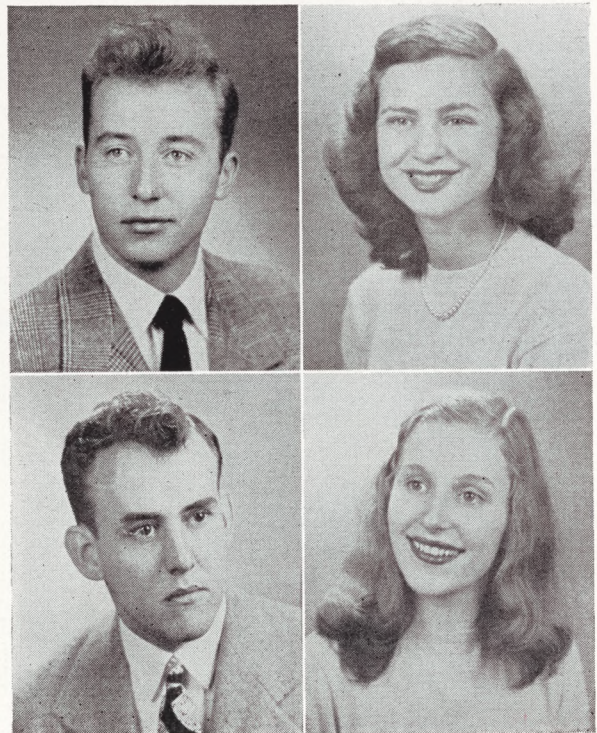

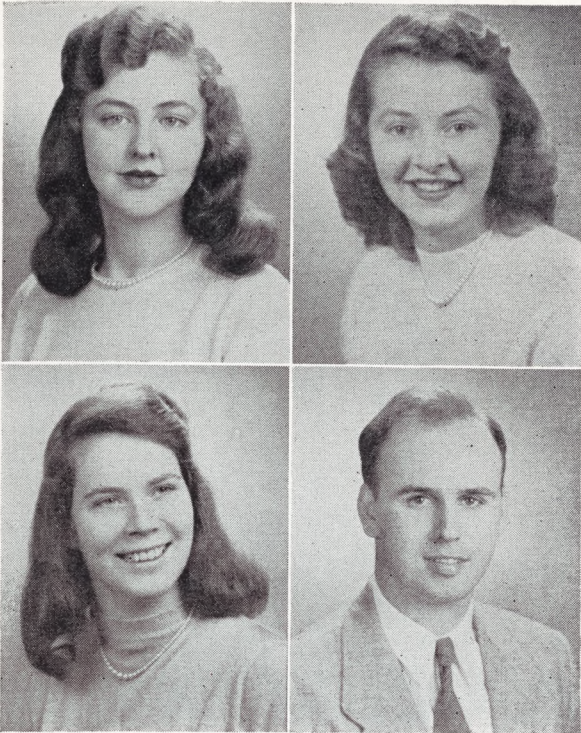

Sophomores

BETTY SCRIPTER
Alpha

JEAN GWINN SMITH
Chorus, Swimming Club, Spanish Club, Tri Kappa,
Hockey Team

CATHERINE STEVENS

JOHN H. STURGES, JR.
Dean's List: February '48, June '48

PEEBLES S. TATUM
Delta Omega Phi
Dean's List: February '48, June '48

ANDREW S. TEYERIDES
Chemistry Club, Sigma Epsilon Pi
Dean's List: June '48

THOMAS WILLIAMS

DOROTHY THORPE
Cotillion

EMMA JEAN THRASHER
Di Gamma-President, Chemistry Club-Secretary, Hockey
Team, Spanish Club, Inter-Club Council,
Basketball Team
Dean's List: February '48

CHARLES CRAWFORD TINSLEY, JR.
Dean's List: February '48





Sophomores

BERNARD W. TUNSTALL, JR.

DAVID FALLEN VARNER

Monogram Club-Vice President, Swimming Team,
Honor Council
Dean's List: February '48

VERNON R. VINER

IRMA VINSON

JULIA MOUNTCASTLE WEBB

Cheerleader, Swimming Club, Cotillion

MARION LEE WEBB

Cheerleader, Swimming Club, Cotillion

CONSTANCE ZUIDEMA

Cotillion-Secretary, Basketball Team, Masquers-Secretary,
Spanish Club
Dean's List: February '48, June '48

MARILYN O'FARRELL WHITE

Tri Kappa, Hockey Team, Basketball Team,
Spanish Club, Newman Club, Monogram Club

MIRIAM BREWER WHITE

Tri Kappa, Hockey Team, Basketball Team,
Spanish Club, Newman Club, Monogram Club-Reporter

RICHARD E. WINDLEY

Tiga-President, Phalanx, Track Team

BARBARA ANNE WOODHOUSE

Cheerleader, Swimming Club, Tri Kappa



Freshmen



RUEL JEAN ALFORD
RAYMOND ANDRUS

LAWRENCE BRAGG
TRAVIS BRANCH

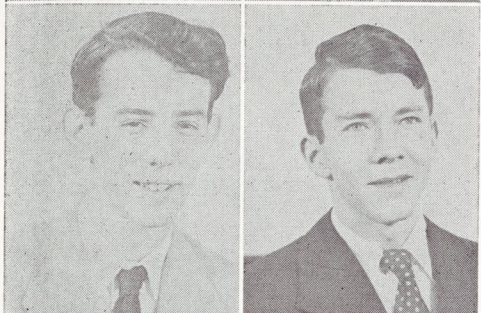

JOHN C. ATKESON, JR.
JAMES AUBREY

JEAN BRIGGS
BARBARA BROHARD



STANLEY BALLARD
ROBERT BARTON

ARCHIE BROWN
FRANCES ANNE BROWN

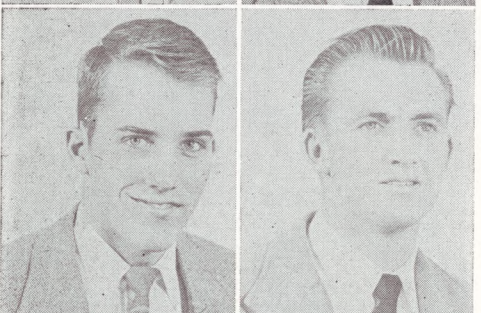

JOHN BATAN
WILLIAM BEASLEY

JOHN BRUNS
BERNARD BRYANT

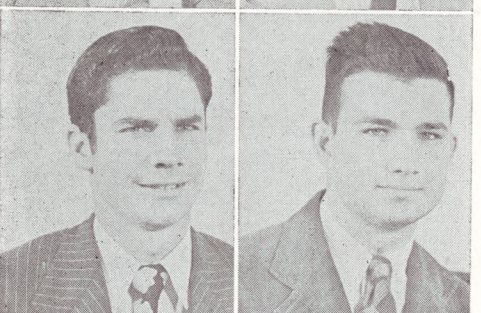

ROBERT BEDINGER
PHILIP BELKOV

ROBERT BOGGS
HERBERT BUNIN

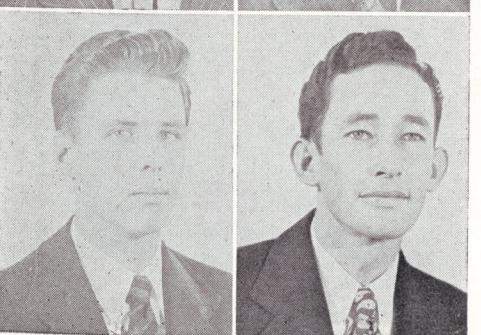

HAROLD BOWEN, JR.
HERMAN BRADSHAW

WILLIAM BUTLER
JAMES BUTT

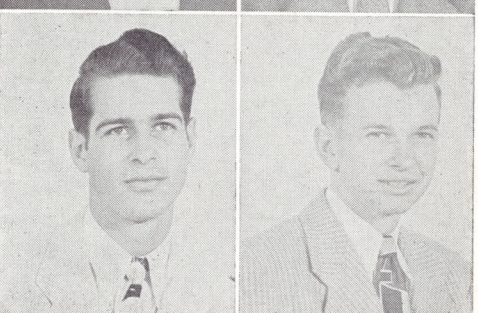
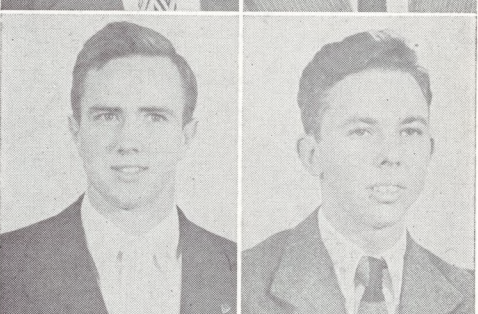
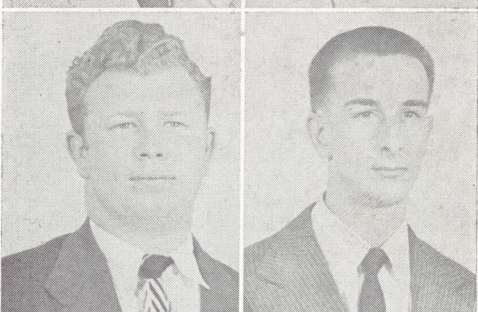

Freshmen



CECIL CARROLL
WILLIAM CARTER

HENRY CROCKETT
THOMAS E. DAVISON

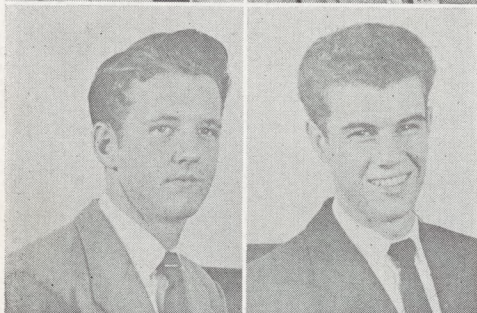

EDGAR CASON
GEORGE CATSELIS

JOHN DERBY
BETTY DERRING

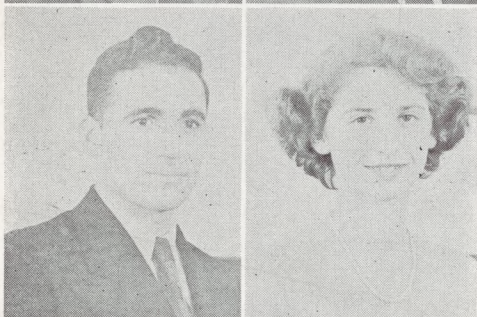

GEORGE CAVROS
LEONA CHERIN

ED DICKERSON
AUDREY DIXON

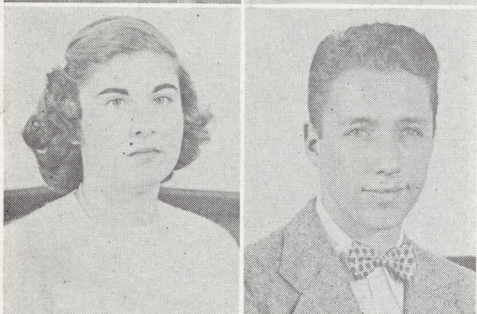

BETTY CLARK
GENE COHEN

LEONARD DOLINE
HAROLD DORIN



WILLIAM COLE
JOSEPH COWAN, JR.

JOYCE DRAY
CHARLOTTE DUNN

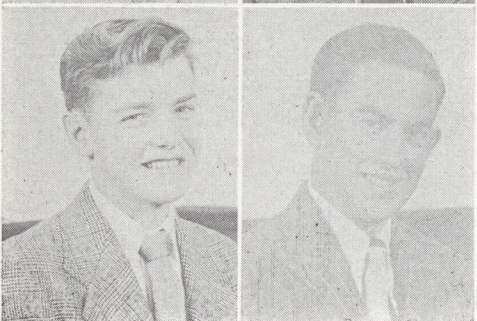

GORDON CREESEY
WILLIAM CRESLEIN

JOSEPH DUNN
NORMAN K. FANTONE

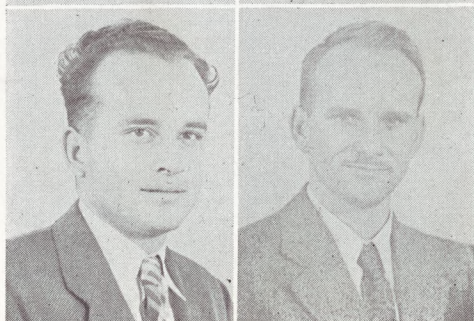
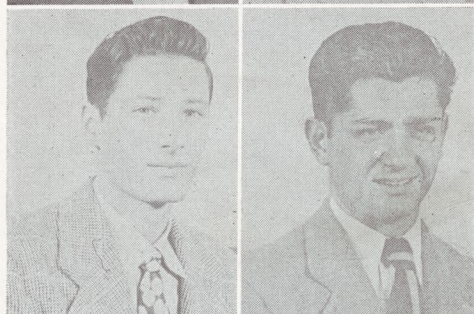
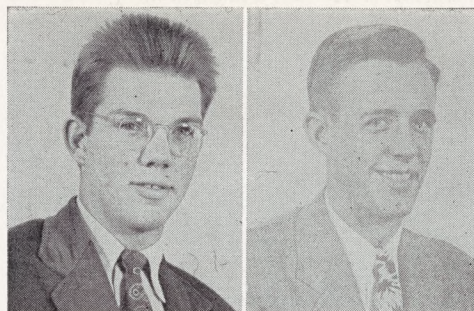

Freshmen



ROBERT FLETCHER
RACHEL FLEISCHMAN

NORMAN HALLAM
JACKIE HANNA



RICHARD FORBES, JR.
EDWIN RAY FORLINES

HOWARD HARDEN
KENNETH HARLAN

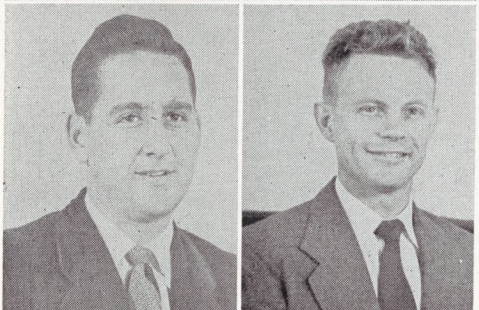

EARLE R. FOSTER, JR.
ROBERT E. GALLOWAY

LOUIS HATFIELD
ROGER HELLER

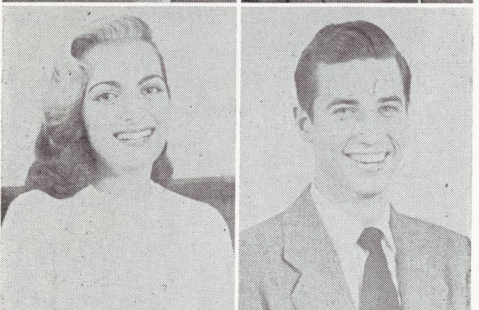
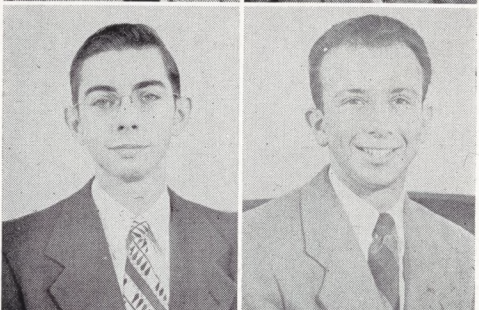

BESSIE GAVARIS
ED GILES

JOE HENDRICKS
BURRELL HEWITT, JR.

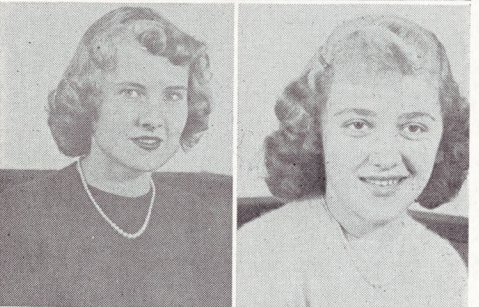
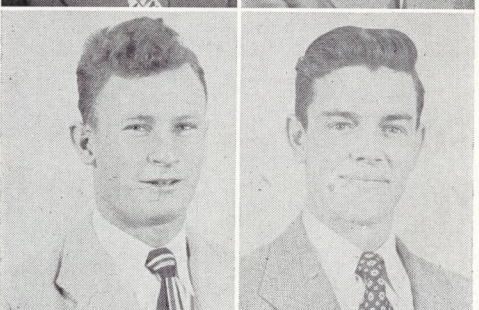

CATHERINE GLINES
VIVIAN GRETAKIS

CYLDE F. HILL, JR.
EVELYN HOFER



STELLA GRETES
ARNE HAGGBLOM

DEWINT HOOD
JACK HOWREN



Freshmen

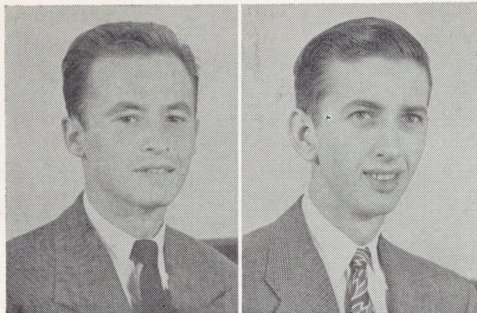

JAMES M. HUBBARD
CHARLES R. HUDGINS

GEORGE KISKINIS
PATRICIA KNEPLEY



MALCOLM HUSBAND
ARTHUR JACKSON

MARY LEE KNIGHT
JAMES KOLA

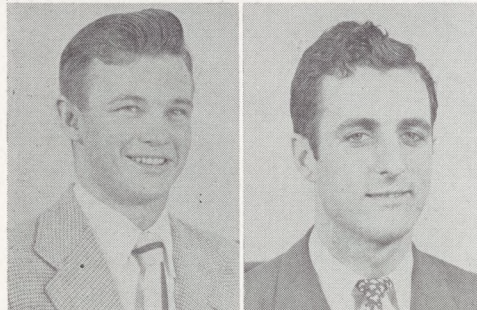

MILTON JAMES
FRANCISCO JIMENEZ

MILES LEE LACEY
ANN LAW



EMMETT JONES
GEORGE JONES

ANCEL LeROY LEE, JR.
LUCILLE LEE

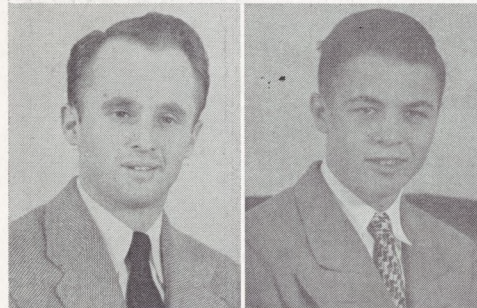

ROBERT D. KELLY
BRIAN KENT

FRANK LEONARD, JR.
HENRY LEVY



PAT KING
ROBERT W. KINNE

ROBERT E. LEWIS
SIDNEY LONG

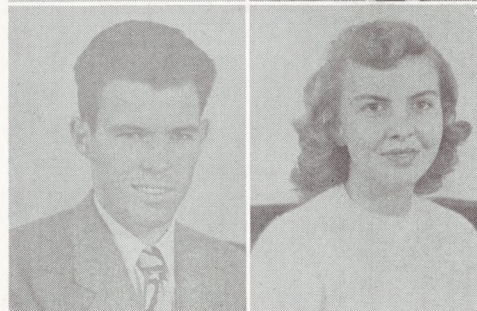
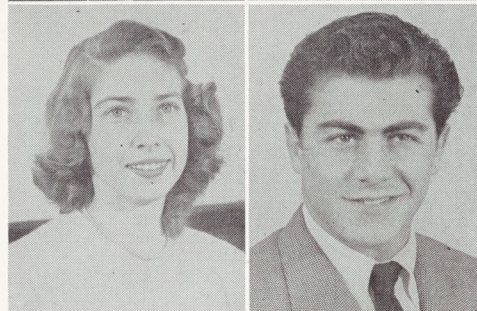
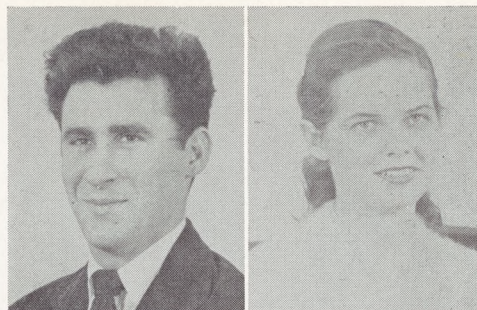

Freshmen

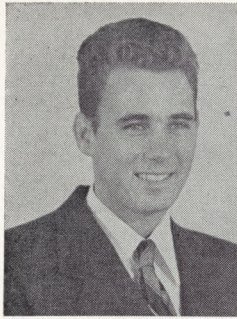

EDWARD REGINALD LUPTON
 ETHELYN MCCARTHY

LUVINIA MOORE
 SALLY MOREHOUSE

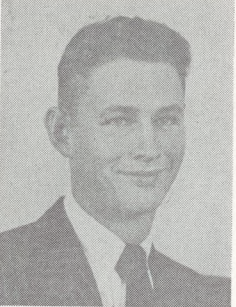
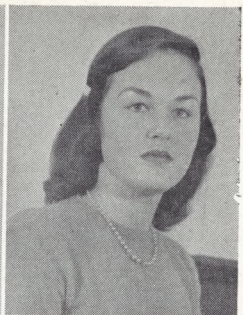

CARL MCCLEES
 JAMES MCDANIEL

CHARLES MONAGHAN
 PAUL MOSS

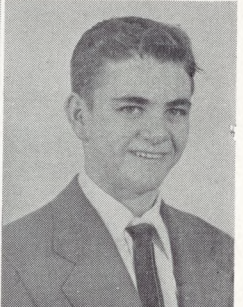

THELMA McDONALD
 FORREST W. MCFARLANE

ROBERT MUHLIG, JR.
 HENRY G. MULLINS, III

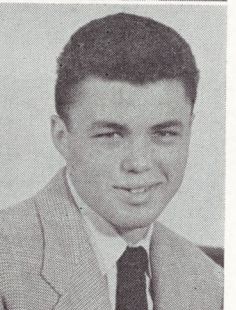
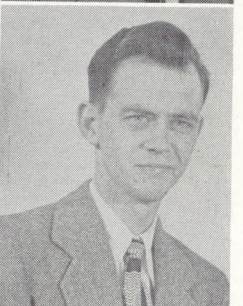
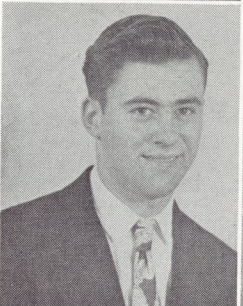

JULIA MANN
 KALMON MARKOE

IRIS MULLINS
 LUCILLE MUNDEN

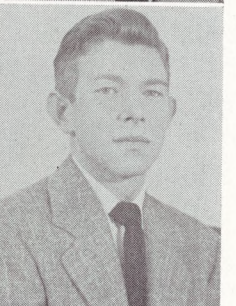
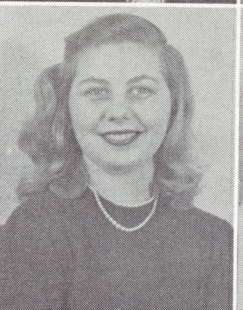

CATHERINE MARSHALL
 ROBERT MARSHALL

PARKE W. MUSSELMAN
 JOHN NOBLE

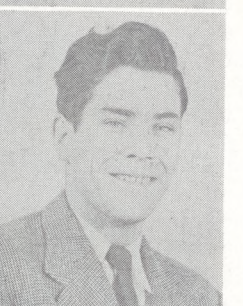

MARILYN MIDGETTE
 JAMES M. MILLER

PHILIP OGLESBY
 HUGHES PALMER

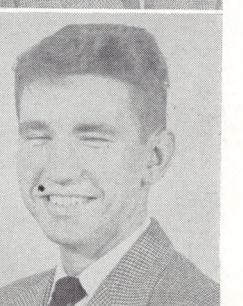

Freshmen



SHIRLEY PARKERSON
WILLIAM W. PATTERSON

HERBERT RICE, JR.
ROBERT L. RIVENBARK



WILLIAM PAUL
THELMA PENICK

CHARLOTTE ROBINSON
MAMIE ROOKER

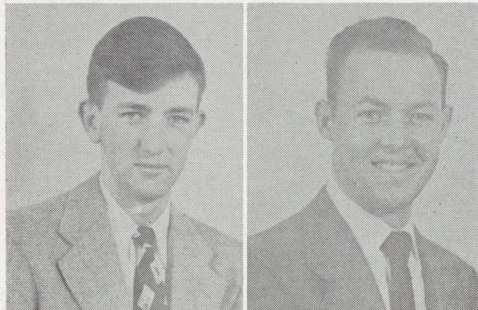

BEVILL PLAINE
EUGENE S. POOLE

ROBERT K. ROPP
MARTIN ROSENCRANS

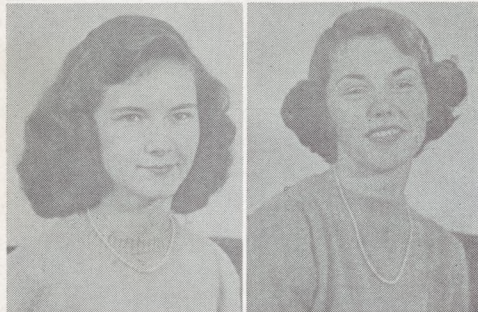

KATHRYN POSS
JANE PORTLOCK

DANIEL ROUNDTREE
HUGH J. RUSSELL

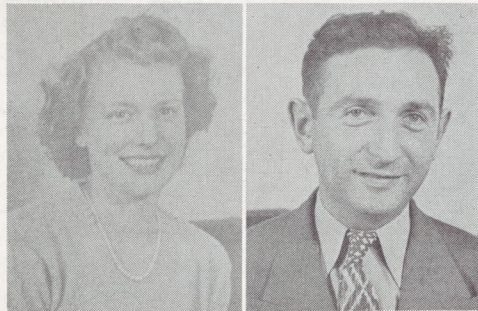

ANNE PROCTOR
GEORGE RAIZGLID

AUGUSTINE RUSSO, JR.
WILLIAM SANDERS



BARBARA REARDON
BERNARD RHEES

CHARLES SAUNDERS
JOYCE SAUNDERS

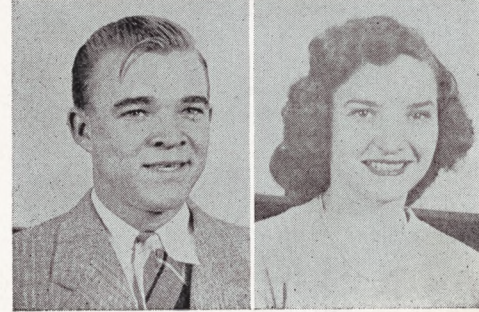
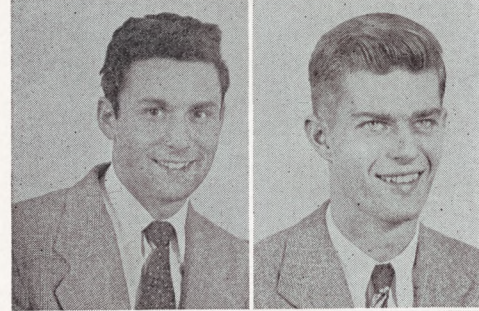
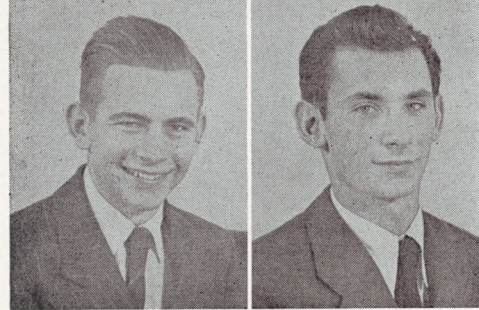
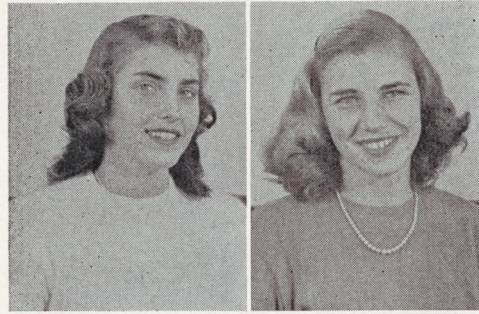
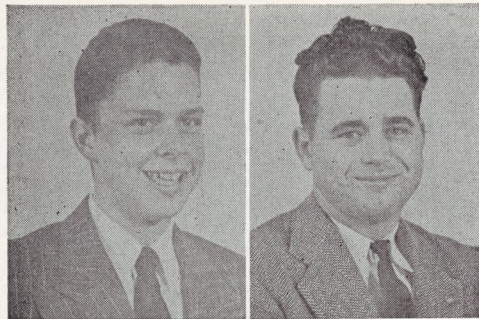

Freshmen

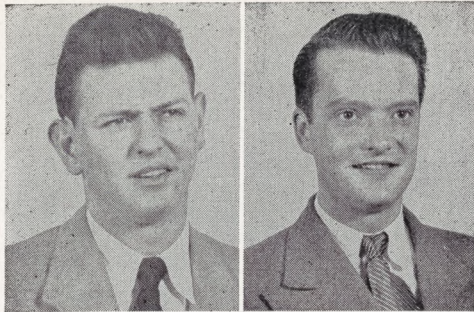

FLETCHER SAWYER
RICHARD SCHERMERHORN

CHARLES STREICH
JAMES TALAMBEGUS

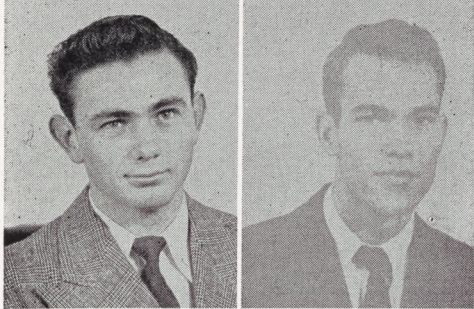

JAMES SHAW
DONALD SHIELDS

JAMES TAPPING
FRANK TATMAN

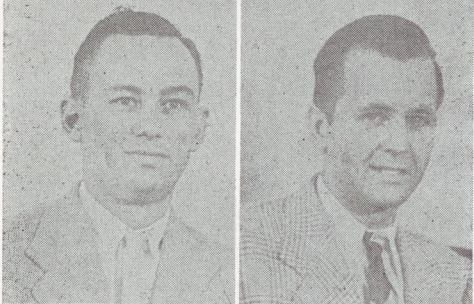

SAM SHOTWELL
HERSHAL S. SMITH

VIRGINIA TAYLOR
ANDREW TENEQUER

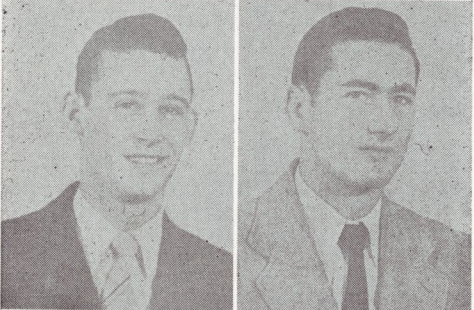

ROBERT SMITH
FRED SPEIGHT

THOMAS TERRY
PERSEPHONE TRAHADIAS



BEE STEELE
MARY LOUISE STELBASKY

WILLIAM TUCK
CHARLES R. TYLER



JAMES STRAIN
RONALD STRAIT

JOHN VANDERPLOEG, JR.
MARTHA WALLACE

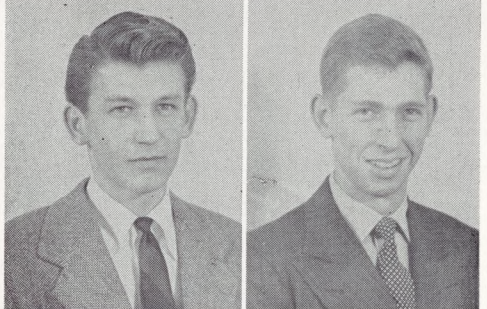
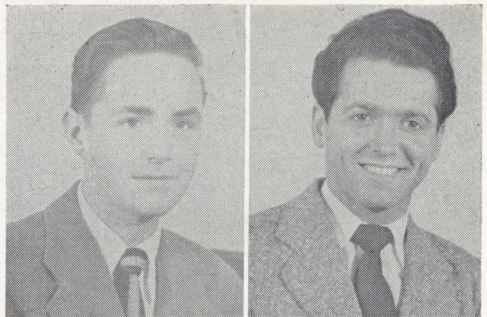

Freshmen

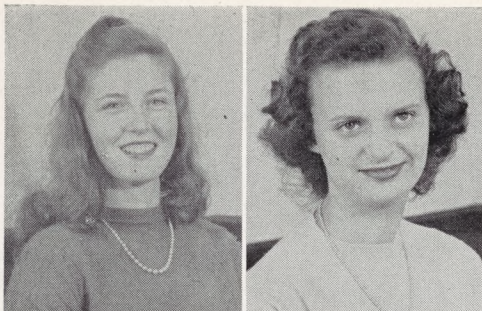

DOROTHEA WEAVER
ANNE WESTMORELAND

EDWARD WILSON, JR.
J. A. WISE

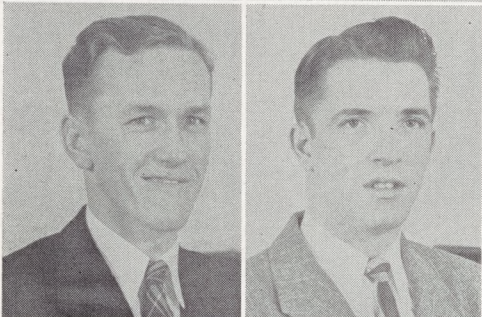

GEORGE WHITE
IRA B. WHITE

PATRICK WRIGHT
BETTIE YAMALAKI



JANET WHITTAKER
DOROTHY WIGGINS

JOHN YETMAN
REUBEN YOUNG

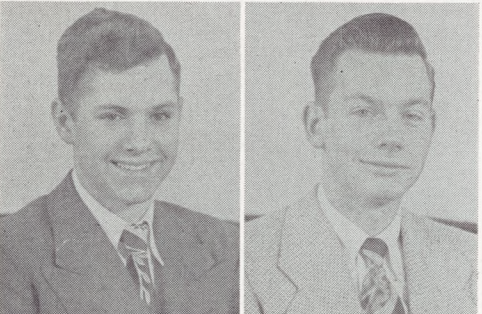
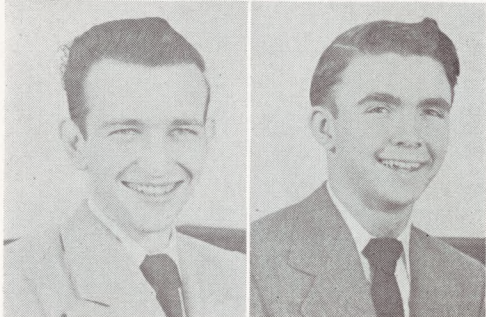

RICHARD LEE WILBOURN
HOWARD WILKINS

RUTH GOLDSTICKER



ARTHUR WILLIAMS
HERMAN WILLIAMS



BARBARA WILLIAMSON
JOHN R. WILLSEY



We took your picture



OUR Director



Student Senate Dance

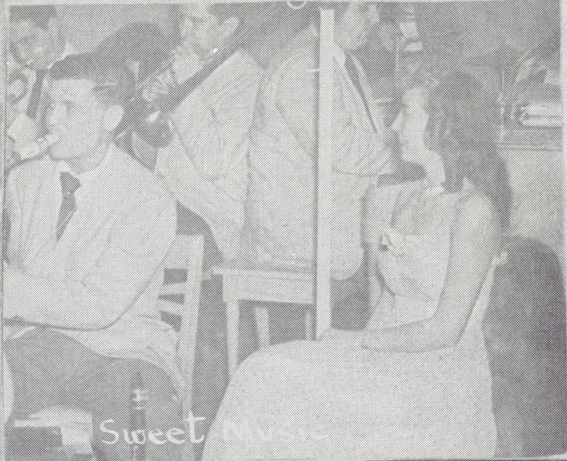

Sweet Music



Archery



Philosophizing?

Look Here

RR-R-R

*Nothing great was ever achieved without
enthusiasm.*

—Emerson



PROPERTY OF
COLL. OF WILLIAM AND MARY AND V. P. I
NORFOLK DIVISION
NOT TO BE TAKEN FROM LIBRARY



*First Row—Left to Right—*GLORIA MIRABELLA, LEONA CHERIN, RICKIE FLEISCHMAN, DOROTHEA WEAVER, JENNIE GRETAKIS, PERCIE TRAHADIAS.

*Second Row—Left to Right—*GEORGE KISKINIS, ED DICKERSON, BESSIE HATZOPOULOS, THELMA McDONALD, JANE KERWICK, MISS MARY B. GIBBS, *Sponsor.*

The Voyager 1949

<i>Editor-in-Chief</i>	BESSIE T. HATZOPOULOS
<i>Business Manager</i>	MARY KNISELY
<i>Advertising Manager</i>	ED DICKERSON
<i>Associate Editors</i>	JANE KERWICK LEROY SPRUILL
<i>Art Editors</i>	HOWARD HARDEN SALLY DIXON
<i>Photographer</i>	RAY BATEMAN
<i>Assistants</i>	THELMA McDONALD J. C. ATKESON DEWINT HOOD
<i>Sports Editors</i>	PAT BRIDGES GLORIA MIRABELLA GEORGE KISKINIS
<i>Subscription Staff</i>	BARBARA BROHARD DOROTHEA WEAVER CATHERINE MARSHALL JULIA MANN PEGGY DAVIS JANET WHITTAKER
<i>Typists</i>	JENNIE GRETAKIS PERCIE TRAHADIAS
<i>Compilation Staff</i>	LEONA CHERIN RICKIE FLEISCHMAN BETTIE YAMALAKI
<i>Sponsor</i>	MISS MARY B. GIBBS

The Voyager 1949

Hurrah! The 1949 VOYAGER is here! Bessie Hatzopoulos, our Editor, and Mary Knisely, our Business Manager, worked hard to make the VOYAGER a success. In September, cries of joy were heard at the opening of the new Publications Office as Bessie and Mary called to order the first meeting of the VOYAGER Staff. They welcomed new staffmen and assigned positions. Ed Dickerson was named Advertising Manager. It was Ed's job to lay out territories for ad men. And it is to Ed that we owe a great deal: he worked diligently throughout the semester to solicit ads. Howard Harden and Sally Dixon drew up plans for the art work. Abstract art, rather than conventional art, is one of the many innovations of our year-book. Thelma McDonald was named assistant to the Staff Photographer, Ray Bateman. It was Thelma's job to schedule appointments for Sophomores and Freshmen, and she saw that appointments were kept . . . at least she tried.

For two months, Freshmen posed for Ray Bateman at the Technical Institute studio. Ray, armed with flashbulbs, was seen on campus and at social affairs. With the aid of J. C. Atkeson, Ray spent long hours in the lab developing and printing pictures. He did a wonderful job!

Joining our staff were Jennie Gretakis and Percie Trahadias as typists. They spent many hours deciphering the material presented.

Sports Editors were Pat Bridges, George Kiskinis, and Gloria Mirabella. The trio capably handled all sport write-ups and layouts.

There were LeRoy Spruill and Jane Kerwick who splashed out posters on wall space. Leona Cherin, Rickie Fleischman, and Bettie Yamalaki planned the compilation of club write-ups.

But most of all, the entire staff will always remember Miss Mary B. Gibbs, our sponsor. It was she, with her understanding attitude and interest, who steered us to port.





First Row—Left to Right—GLORIA MIRABELLA, BETTIE YAMALAKI, LEONA CHERIN, THELMA McDONALD.
 Second Row—Left to Right—GEORGE KISKINIS, PAT BRIDGES, MELZAR LAMAR, LEROY SPRULL.
 Third Row—Left to Right—ANDREW FEKETE, FRANCISCO JIMENEZ, RUSTY MILLER, BURNIE GOODWIN.
 Fourth Row—Left to Right—HOWARD HARDEN, CLAYTON EDWARDS.

The High Hat

Editor-in-Chief.....	CLAYTON EDWARDS
Business Manager.....	RICHARD FITZ-GERALD
Managing Editor.....	BURNIE GOODWIN
News Editor.....	LEONA CHERIN
Feature Editor.....	LEROY SPRULL
Rewrite Editor.....	BARBARA WILLIAMSON
Art Editor.....	HOWARD HARDEN
Exchange Editor.....	SHIRLEY PARKERSON
Sports Editors: Men.....	PAT BRIDGES
Women.....	GLORIA MIRABELLA
Photographers.....	RAY BATEMAN
	JUAN CORREA
Proof Readers.....	BETTIE YAMALAKI
	THELMA McDONALD
Typists.....	BETTIE STRICKLAND
	ANNE WESTMORELAND
	BUDDY ROBERTS

Reporters

MELZAR LAMAR, FRANCISCO JIMENEZ, DEWINT HOOD, BUDDY ROBERTS, P. I. FITCHETT,
 RUSTY MILLER, NANCY EASTERLING, NANCY LEWIS, BETTY MILLER

Students of journalism have always tried to keep up with the times and in doing so have elected to lead a life of constant change. The staff of the 1948-1949 HIGH HAT was not an exception. In an effort to serve the students and the college more effectively and to keep up with the new developments in the world of printing, the staff embarked upon a program of changing the method of printing to the more rapid and inexpensive technique of photo offset. Since this was a comparatively new technique in college newspaper publication, the entire staff worked from scratch, learning and improving as the year progressed. The result was a newspaper with the "New Look": a look of freshness and originality that would not have been possible with conventional methods of printing.

Another important change also took place this year. The offices of the publications of the college were moved from their location in the Science Building to more spacious quarters, in the temporary barracks. Here, the staff had the opportunity to spread out its troubles and to decide upon intelligent solutions.

One person responsible for the solution of many problems was the paper's faculty advisor, Mr. Reuben Cooper of the English Department. He often temporarily halted his teaching duties to offer helpful suggestions to the group.

In an effort to maintain a closer relationship among staff members, informal meetings were held at the homes of members, and the staff benefited greatly from the periodic seminars conducted by professionals in the fields of journalism and writing.

It was a year of constant change, but the paper never became so engrossed in these new developments and techniques that it strayed from its basic aim: i.e., to keep the students informed of the latest news and to further the best interests of the students and the college. We feel that we have laid a fresh foundation for future publication of the HIGH HAT upon the solid one already formed by our predecessors. We will only be satisfied that our efforts were not in vain when we learn, in future years, that our contributions have helped future students as much as we hope that they have helped present students of the Division.





First Row—Left to Right—SHIRLEY BRYANT, PEGGY JOHNSON, SHIRLEY ACKISS, PHYLLIS HOLLAND, MARY JANE MORRIS, BESSIE HATZOPOULOS.

Second Row—Left to Right—RALPH MURRILL, MR. ROBERT STERN, Sponsor, BERNARD BRYANT, RICHARD LEE WILBOURN, RAY BATEMAN, ED GILES.

The Student Senate

OFFICERS

RAY BATEMAN.....*President*
 PEGGY JOHNSON.....*Secretary*

STUDENT SENATE ACTS AS AN INTERMEDIARY BETWEEN THE STUDENTS AND THE ADMINISTRATION

In addition to promoting a closer relationship between the students and the faculty, the organization sponsors worthwhile school projects. The Student Handbook, an informative pamphlet distributed by the Senate at the Orientation Program, is compiled and published by the Senate. This year, the Senators planned and sponsored an "OPEN HOUSE" with conducted tours through the buildings for parents and friends.

To foster college spirit and co-operation among the clubs, the Senate holds meetings with the various clubs to plan tea dances and other "get acquainted" activities.



First Row—Left to Right—PEGGY JOHNSON, SHIRLEY ACKISS, MARY NULL.

Second Row—Left to Right—WILLIAM DETTERMAN, L. T. HATHAWAY, WILMER POTEATE, DAVE VARNER, CHARLES BROWN.

The Honor Council

OFFICERS

WILLIAM DETTERMAN.....*President*

PEGGY JOHNSON.....*Secretary*

HONOR COUNCIL MAINTAINS HONOR SYSTEM AND PROMOTES GOOD CITIZENSHIP

The Honor Council is composed of ten students elected annually by the student body. Its duty is to enforce the honor code among all students.



First Row—Left to Right—BETTY DIXON, PAT KING, PHYLLIS HOLLAND, MARY NULL.

Second Row—Left to Right—MR. KLAK, Sponsor, ED GILES, RICHARD WILBOURN, DANIEL ROUNDTREE, ROBERT BARTON, LEE CHANDLER.

Third Row—Left to Right—JAMES MIZELL, BILL SANDERS, DAN KING, ARNOLD COOPER.

The Jones Biology Club

OFFICERS

ED GILES.....	President
RICHARD WILBOURN.....	Vice President
BETTY LEE HERBERT.....	Treasurer-Secretary
MR. KLAK. MR. MANLY.....	Sponsors

THE JONES BIOLOGY CLUB OFFERS A VARIED AND INTERESTING PROGRAM

Scientific field trips brought the club members to state parks and the Dismal Swamp. After analyzing specimens of plants and animals, the members gathered around a fire to enjoy roasting weiners and marshmallows.

Working together in the spring, the members had an interesting display in the Open House Exhibit.



First Row—Left to Right—ARTHUR THOMPSON, PHYLLIS HOLLAND, EMMA JEAN THRASHER, NORMAN MARTIN, CHARLES AYERS, MR. SHERWOOD.

Second Row—Left to Right—MR. FLOWERS, PAT DAVIS, FRANK FOUNTAIN, MR. BAUM.

The Chemistry Club

OFFICERS

CHARLES B. AYERS.....	<i>President</i>
NORMAN MARTIN.....	<i>Vice President</i>
EMMA JEAN THRASHER.....	<i>Secretary</i>
WALTER HAYES.....	<i>Treasurer</i>
PHYLLIS HOLLAND.....	<i>Club Reporter</i>

THE CHEMISTRY CLUB ACQUAINTS MEMBERS WITH PHASES OF CHEMICAL ACTIVITY

Through the media of speakers, movies, and field trips to various chemical organizations in Tidewater, the club is achieving its objective: to promote interest in chemistry and its related fields.

The club meets twice a month, proposes two field trips each semester, and is in charge of the Chemistry Department's entry in the Science Open House in the spring.



*First Row—Left to Right—TONI GILMAN, ANNE MURFEE, JEAN SMITH, CONNIE PEARSON.
 Second Row—Left to Right—JUAN CORREA, WILLIAM BUTLER, MARILYN MIDGETTE, EMMA JEAN THRASHER, MARY NULL.
 Third Row—Left to Right—DR. GERALD AKERS, PAT BRIDGES, FRANCISCO JIMENEZ, RICHARD C. SCHERMERHOM, M. L. HUSBAND
 Fourth Row—Left to Right—SIDNEY LONG, CHARLES HUDGINS, PARKE MUSSELMAN.*

The Spanish Club

OFFICERS

FRANCISCO JIMENEZ.....	<i>President</i>
TONI GILMAN.....	<i>Vice President</i>
EMMA J. THRASHER.....	<i>Secretary</i>
DR. AKERS.....	<i>Sponsor</i>

On board of the "Castiello Montiel", docked at Newport News, the members enjoyed themselves with Spanish food and music. At college, the club strives to heighten interest in Spanish through a study of music and art of Latin origin. An exhibit marked the interest in arts and crafts; group singing in Spanish, guest soloists, and records provide for the club's musical study.

The club has been fortunate this year in having as its president a native Spaniard, who has been in this country less than a year.



First Row—Left to Right—ROBERT STERN, Sponsor, CHARLES CROWE, LOUISE JENS, DEWINT HOOD.

Second Row—Left to Right—MILTON ZUNES, BILL TUCK, WILLIAM MAZELL, CHARLES MCDUFFIE, JOHN DERBY, GUY TAYLOR, FRED HUETTE.

The World Federalists

OFFICERS

CHARLES CROWE.....	President
DEWINT HOOD.....	Vice President
PETE SYNDER.....	Secretary

CHAPTER OF UNITED WORLD FEDERALISTS IS ORGANIZED ON CAMPUS

The United World Federalists have undertaken a number of activities including the production of three weekly radio programs over local stations during the summer; they manned booths during the recent petition drive to strengthen the United Nations. In addition they have presented to large audiences movies, debates and prominent speakers.

The only requirement for membership in the organization is an open and inquiring mind. Discussions are held at every meeting, and all who attend have an opportunity to express their opinions.

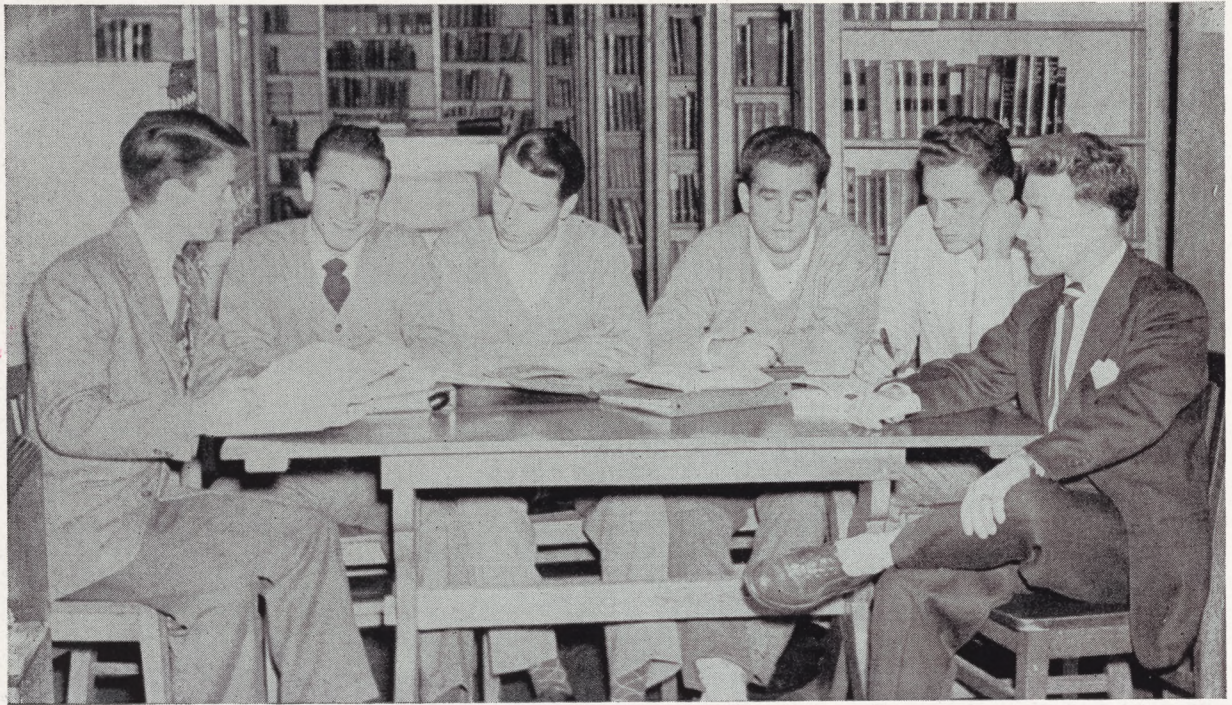

First Row—Left to Right—ED GRIMSLEY, WILLIAM MOODY, WILLIAM MARLOWE, JR., BOB FLETCHER, JAY RICHARDSON, ED DICKERSON.

Forensic Council

OFFICERS

ED GRIMSLEY.....	President
WILLIAM MOODY.....	Vice President
ED DICKERSON.....	Secretary-Treasurer
WILLIAM MARLOWE, JR.....	Publicity Manager
LEWIS L. NEWBY, JR.....	Sponsor

FORENSIC COUNCIL BEGINS WITH A SMALL BUT POWERFUL NUCLEUS

With the aid of Ed Grimsley, Lew Martin, Bill Moody, William Marlowe, and Francis Lee, the council has risen to be one of the most influential organizations at the Division. The purpose of the Forensic Council is two-fold: to master an audience through a medium of public discussions and debates, and to be familiar with world events.

In the fall, the Forensic Council began its march with a debate on the presidential candidates of the U. S. Debates were held with the following colleges and universities: Eastern Carolina Teachers' College, Randolph-Macon College, Elon College, and the University of Virginia. The climax of a highly successful debating year was the tournament held in Williamsburg with William and Mary. We of the Division are very proud of the Forensic Council, who were judged the winner of the debate.



First Row—Left to Right—ED DICKERSON, ANNE MURFEE, SHIRLEY ACKISS, LUVINIA MOORE, PAT KING, PAT MURPHY, PAT DAVIS.
 Second Row—Left to Right—DICK FITZ-GERALD, BETTY LEE HERBERT, CONNIE ZUIDEMA, BILL CAMP, SALLY DIXON, MARION DAWLEY, ROLAND RALPH.
 Third Row—Left to Right—SIDNEY LONG, MARY NULL, BOB REVELLE, BURNEY GOODWIN, GEORGE RAIZGLID, CLAYTON EDWARDS, THELMA McDONALD, MARGARET REED, KENNETH MAYS, RAY BATEMAN.

Masquers

OFFICERS

CLAYTON EDWARDS—First Term.....	President
BILL CAMP—Second Term.....	President
MARION DAWLEY.....	Vice President
CONNIE ZUIDEMA.....	Recording Secretary
JOE AMORY.....	Corresponding Secretary
PAT KING.....	Treasurer
DICK FITZ-GERALD.....	Business Manager
BURNEY GOODWIN.....	House Manager
LEROY SPRUILL.....	Advertising and Publicity
SALLY DIXON.....	Sets and Decorations

MASQUERS OPEN SEASON WITH LAURA

Presenting "Laura", a three act suspense thriller by Vera Caspary, the Masquers showed their ability to produce fine entertainment. The cast included vivacious Mary Null and talented Dick Fitz-Gerald. The play, directed by Mrs. Janet B. Kennedy, received much favorable criticism from both students and outsiders.

On December 16, Charles Dickens' "A Christmas Carol" and Stephn Vincent Benet's "A Child is Born" were presented. Ray Bateman and Dick Fitz-Gerald, student directors of the plays, were assisted by Miss Mary B. Gibbs.

Utilizing their combined talents, the Masquers presented a costume dance and variety show in the Division gym on January 31. The success of the dance was exceeded only by the success of the show.

When the final curtain falls and the sets are struck, one must realize that the '48-'49 season will not be their last successful run.



First Row—Left to Right—FRANK FOUNTAIN, ED GILES, WILLIAM DETTERMAN, ARTHUR THOMPSON.
Second Row—Left to Right—JAMES MIZELL, JOE AMORY, JAMES JENKINS, SONNY BRAGG, DICKIE WILBOURN, MR. SHERWOOD, LEE CHANDLER.
Third Row—Left to Right—DICK SHIELDS, WILMER POTEATE, CHARLES SMITH, ROGER HEDGEPEETH, BILL CAMP, BOB REVEILLE.

Phalanx Club

OFFICERS

WILLIAM DETTERMAN.....	<i>Primus</i>
ED GILES.....	<i>Pro-Primus</i>
ARTHUR THOMPSON.....	<i>Tribune</i>
L. T. HATHAWAY.....	<i>Quaestor</i>
FRANK FOUNTAIN.....	<i>Chaplain</i>
BILL CAMP.....	<i>Historian</i>
MR. SHERWOOD.....	<i>Sponsor</i>

HARD WORKING PHALANX SERVES THE COLLEGE

During the past year, the club has sponsored many projects; for instance, it has remodeled the lounges, and it has co-operated in programs at convocation and in functions of social organizations.



First Row—Left to Right—CHARLES B. AYERS, NORMAN MARTIN, ARTHUR THOMPSON, LUCY KEEN, E. H. BOWMAN, EDWARD PELLING, ROGER HEDGEPEETH.
Second Row—Left to Right—MAXINE HOOPER, ED RICK, MILTON DRUMMOND, PEGGY JOHNSON, PAT DAVIS, CHRIS TAYLOR, LEE CHANDLER.
Third Row—Left to Right—WALTER HAYES, ANDREW TEYERIDES, FRANK FOUNTAIN, D. R. HALL, STEWART WARREN, ARNOLD COOPER.
Fourth Row—Left to Right—SELDEN TATUM, DICK WINDLEY, J. N. EDWARDS.

Sigma Epsilon Pi

OFFICERS

CHARLES B. AYERS.....	<i>Grand Alchemist</i>
NORMAN MARTIN.....	<i>Grand Inquisitor</i>
ARTHUR THOMPSON.....	<i>Grand Recorder</i>
ERNEST BOWMAN.....	<i>Keeper of the Koppers</i>
ROGER HEDGEPEETH.....	<i>Inspector of the Records</i>
LUCY KEEN.....	<i>Guardian of the Portal</i>
EDWARD PELLING.....	<i>Archivist General</i>

SIGMA EPSILON PI ESTABLISHES FORUM FOR A BETTER UNDERSTANDING OF SCIENCE

Sigma Epsilon Pi is an honorary scientific society organized in the fall of 1930 by science students of the Norfolk Division, under the leadership of Dr. P. G. Jackson.

The purpose of the society is to establish a forum for the exchange of knowledge pertaining to science and its inter-related fields, and to enable the members to understand the breadth of the field of science.

Discontinued during the war years, the society was re-organized in December 15, 1948, under the sponsorship of Mr. Flowers. Both men and women are now eligible for membership. The society holds meetings each week, at which there are speakers, movies, and discussions.



First Row—Left to Right—IRIS MULLINS, CLYDE HILL, SALLY MOREHOUSE, MRS. RANKIN, Sponsor, ED DICKERSON, ARCHIE HILLEGASS, ANN WESTMORELAND.

Second Row—Left to Right—CHARLES OSTERKAMP, BLAND PRUITT, BOB FLETCHER, CARL FURR, RAY FORLINES, BILL NEER, JAY RICHARDSON, CURTIS ESTES, SHELDON BANKS, ARTHUR WILLIAMS.

Distributive Education Club

OFFICERS

CLYDE HILL.....	President
SALLY MOREHOUSE.....	Vice President
ED DICKERSON.....	Secretary
JAY RICHARDSON.....	Treasurer
BOB FLETCHER.....	Promotion and Editorial Manager
ARCHIE HILLEGASS.....	Parliamentarian

NEWLY ORGANIZED DISTRIBUTIVE EDUCATION CLUB ENGAGES IN BUSTLING ACTIVITY

At meetings held each month, speakers discuss the opportunities in the various fields of buying and personnel work. In the spring, the club planned a trip to Richmond, and the members attended a state conference of Distributive Education clubs. The group also visited the large department stores to acquaint themselves with merchandising.



First Row—Left to Right—Miss PAULA MALLERY, BILLY PAUL, JEAN BRIGGS, JEAN MARHBALL, MARILYN SHOMER, SHIRLEY ACKISS, BARBARA IRWIN, DOT MIDGETT, C. L. KELLY.

Beaux Arts

OFFICERS

SHIRLEY ACKISS.....	<i>President</i>
SHIRLEY MCFARLAND.....	<i>Vice President</i>
DOROTHY MIDGETT.....	<i>Secretary</i>
MISS PAULA MALLERY.....	<i>Sponsor</i>

BEAUX ARTS CHRISTMAS SALE OF PAINTINGS IS A SUCCESS

The Beaux Arts Club attempts to stimulate interest in art. One of its numerous activities is the annual Christmas sale of paintings by the members of the College Art Department for the benefit of the Art Department and the club.



First Row—Left to Right—NANCY EASTERLING, PEGGY JOHNSON, SONNY COOKE.
 Second Row—Left to Right—DICK WINDLEY, SKIP MCNEER, SHIRLEY ACKISS, MARY NORWOOD, EMMA JEAN THRASHER, DORIS
 JEAN MARSHALL, DOROTHEA WEAVER, BILL ROBERTSON.

Inter-Club Council

OFFICERS

PEGGY JOHNSON.....President
 SONNY COOKE.....Vice President
 NANCY EASTERLING.....Secretary

THE INTER-CLUB COUNCIL PROMOTES A FRIENDLY COLLEGE SPIRIT AMONG SOCIAL CLUBS

The Council, which is composed of the president and a representative from each of the social clubs, has carried a full schedule this season. With the fine support and complete co-operation of all the clubs, it has directed social activities.



What's funny-
Connie?



Tri-Kappa
takes over



Beaux Arts Sale



Something is said



COZY



PEGGY

SHIRLEY

MARY



Scene from 'Laura'

The Voyager Staff of 1949

thanks

ALPHA CLUB

for the support which the club

gave this edition



First Row—Left to Right—DOROTHY WIGGINS, DOLORES KLAK, ANN WHITE, BETTY SCHWALENBERG.
 Second Row—Left to Right—KATHLEEN POOR, JO DICKEN, BARBARA REARDON, BETTY ANN BASS, JEAN MARSHALL.
 Third Row—Left to Right—BETTY SCRIPTER, MARILYN SHOMIER, LUCILLE GARTON, PATRICIA DAVIS, PATRICIA MURPHY.

Alpha

OFFICERS

JEAN MARSHALL.....	President
PATRICIA MURPHY.....	Vice President
LUCILLE GARTON.....	Secretary
MARY KNISELY.....	Treasurer
PATRICIA DAVIS.....	Chaplain

These serious, and funny, black-and-white revelers were snapped at ALPHA's Christmas Dance, which was held at the Naval Operating Base. ALPHA's annual formal dance was one of the best of the Christmas Dances . . . or so the members of ALPHA say.





First Row—Left to Right—MARY JANE MORRIS, CONNIE ZUIDEMA, PEGGY JOHNSON, SHIRLEY ACKISS, BETTY LEE HERBERT, DOROTHY MIDGETT.
 Second Row—Left to Right—JULIA WEBB, MARION WEBB, MONTREY CHAMBLISS, SHIRLEY THOMPSON, MARION FITZGERALD.
 Third Row—Left to Right—CHARLOTTE ROBINSON, VIRGINIA TAYLOR, MARY NULL, PATRICIA KING, MAURINE McGRATH.

Cotillion

OFFICERS

PEGGY JOHNSON.....	President
SHIRLEY ACKISS.....	Vice President
EUGENIA JENKINS.....	Treasurer
MARY JANE MORRIS.....	Recording Secretary
CONNIE ZUIDEMA.....	Corresponding Secretary
DOROTHY MIDGETT.....	Chaplain
BETTY LEE HERBERT.....	Historian



These lads and lassies are having a hilarious time at the COTILLION Christmas Ball held jointly with TRI KAPPA at the Norfolk Yacht and Country Club. Although the place was crowded, it was the scene of a gay old time for COTILLION members and their guests. After the dance, the festivities were continued at a breakfast held at the Windsor House.



First Row—Left to Right—MARIE KNAPP, MARY NORWOOD, GLORIA MIRABELLA, EMMA JEAN THRASHER.
 Second Row—Left to Right—CRETA WEAVER, MAXINE HOOPER, ELEANOR TINGEN, EVELYN HOFER, ELLEN ROHRER, DORIS GATLEY, BETTY DERRING, BARBARA IRWIN, SHERRY CABELL.

Di Gamma

OFFICERS

EMMA JEAN THRASHER.....	President
GLORIA MIRABELLA.....	Vice President
MARY NORWOOD.....	Secretary
MARIE KNAPP.....	Treasurer
SOPHIE TRUSH.....	Historian
DORIS GATLEY.....	Chaplain

This motley assortment of would-be DOGPATCHERS are representatives of the costumed "cut-ups", who attended the annual Sadie Hawkins' Day Dance sponsored by DI GAMMA and the IMPS. Li'l Abners and Daisy Maes, Hairless Joes and Moonbeam McSwines, Dogpatchers all: they clumped their clod-hoppers to good music in the college gym on November 13, 1948.





*First Row—Left to Right—*BETTYE PORTLOCK, HELEN MASON, CONNIE PEARSON, NANCY EASTERLING, PHYLLIS HOLLAND.
*Second Row—Left to Right—*CATHERINE MARSHALL, PATRICIA RAMEY, BETTY MILLER, BARBARA WOODHOUSE, JACKIE HANNA,
 LUCY KEENE, MARY LEE KNIGHT, SHIRLEY LASCARA.
*Third Row—Left to Right—*SALLY DIXON, JANE KERWICK, LIBBY FEREBEE, OLIVE GIBNEY, MIRIAM WHITE, CARROLL WHITE,
 MARILYN WHITE.
*Fourth Row—Left to Right—*LUCILLE MUNDEN, FRANCES BROWN, MAMIE ROOKER, JANE PORTLOCK, BETTY DIXON, NANCY
 LEWIS, JEAN BRIGGS, MARILYN MIDGETTE, PATRICIA KNEPLEY, BESSIE HATZPOULOS.

Tri Kappa

OFFICERS

NANCY EASTERLING.....	President
JEAN SMITH.....	Vice President
HELEN MASON.....	Recording Secretary
PHYLLIS HOLLAND.....	Corresponding Secretary
BETTYE PORTLOCK.....	Treasurer
BESSIE HATZPOULOS.....	Chaplain



Just to prove that executives can temporarily halt their merry-making, the officers of the TRI KAPPA Club are shown making valiant attempts at being official while the VOYAGER photographer catches the young ladies and their escorts between a dance. The seriousness with which these officers pursue their regular duties is not to be underestimated by the picture; the occasion is the group's annual Christmas Dance held at the Norfolk Yacht and Country Club on December 23 in conjunction with the COTILLION Club . . . an occasion which defies the rigid formality expected of such dignitaries.

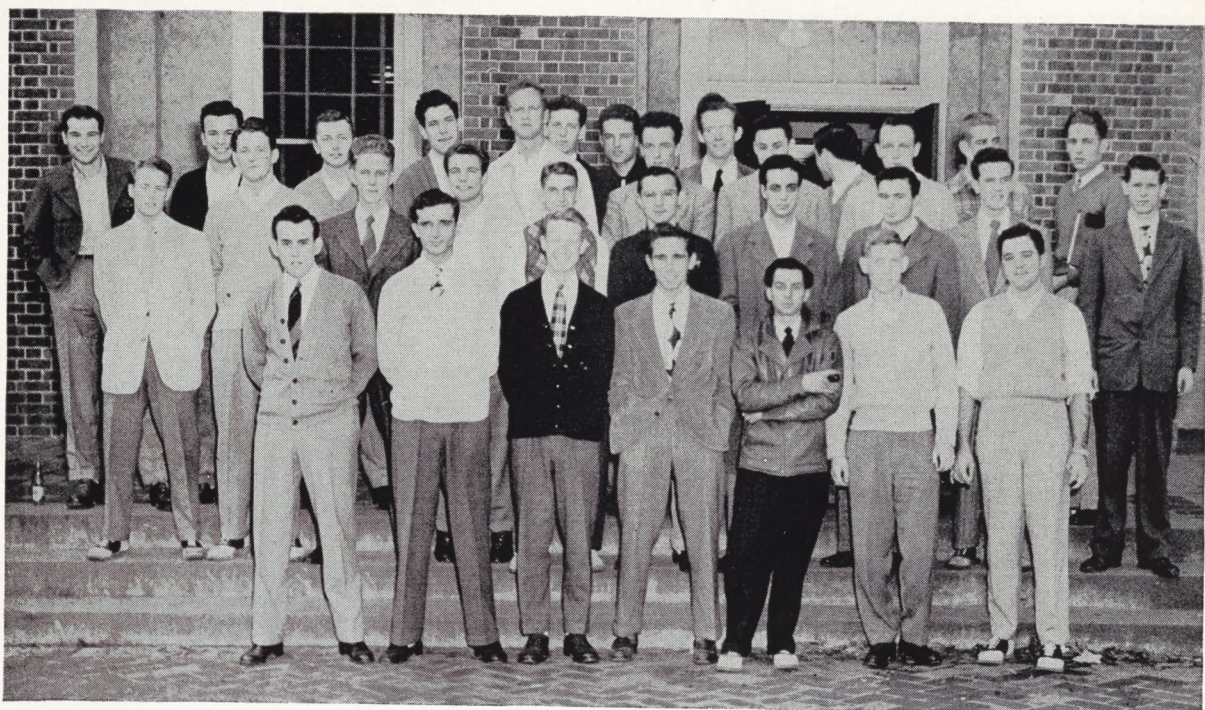

*First Row—Left to Right—*CLIFF SAYLOR, JAY EDWARDS, SKIP McNEER, RAY FORLINES, JUAN CORREA, FRANK TATMAN, BOB WALLIN.
*Second Row—Left to Right—*RANDOLPH WALKE, LeROY CASOM, C. B. AYERS, KENNY JARRAD, ELMER JETER, BILL TUCK, LUCIEN MONTAGNA, JIMMY SHAW, HARRY BOWEN, RAY BATEMAN.
*Third Row—Left to Right—*BURNLEY DOXEY, MARVIN HINES, BILL HICKEY, JOHN NOBLE, BILL ROBINSON, EARL OHLINGER, J. C. RICHARDSON, RALPH HITT, BILL HEBERT, GUS RUSSO, JACK RIGGAN, CHARLES McDUFFIE, ED JOHNSON, ERNEST BOWMAN.

Delta

OFFICERS

SKIP McNEER.....President
BILL HEBERT.....Vice President
CLIFF SAYLOR.....Secretary
JAY EDWARDS.....Treasurer
MARVIN HINES.....Sergeant-at-Arms

Intent upon having a happy picture taken are these officers of the DELTA Club at the group's annual holiday dance. Ray Bateman, DELTA member and VOYAGER photographer, was delighted to find such co-operation until it was pointed out that the officers were basically interested in a conga line which was rhythmically contorting behind the cameraman's back. The dance was held at the Brith Sholom Center on December 27, 1948.

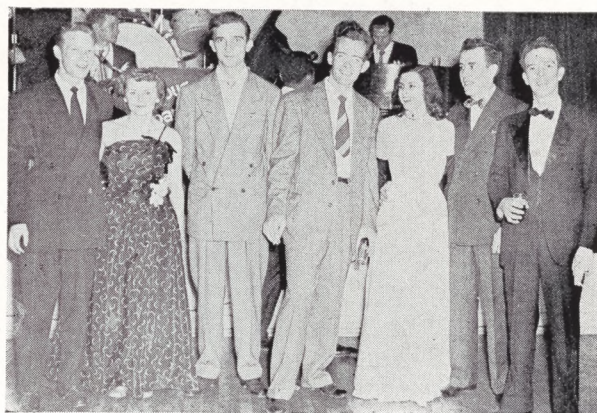

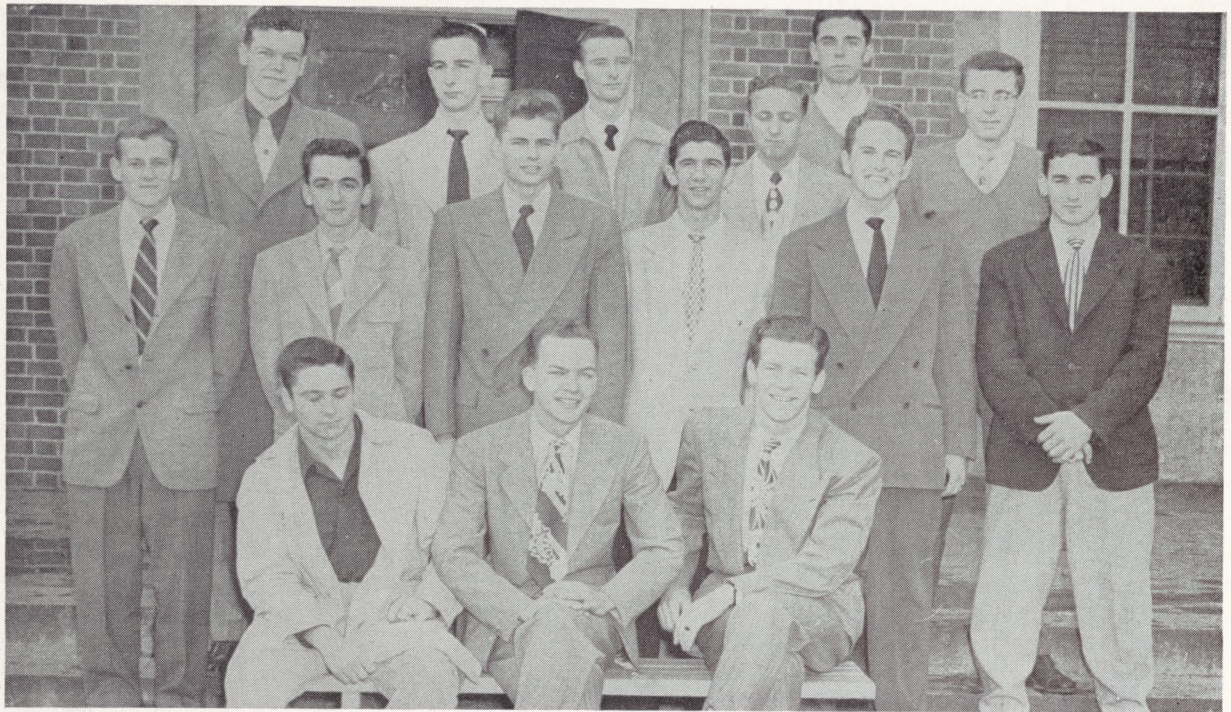

First Row—Left to Right—SONNY COOKE, BOB McLELLON, BLAIR POTEATE.
Second Row—Left to Right—SAM WASHINGTON, CECIL JOHNSON, CURTIS ESTES, GEORGE NATCHUS, TOM WILLIAMS, PETE PARISH.
Third Row—Left to Right—WILMER POTEATE, BERNARD BRYANT, CHARLES WARREN, RUSSELL BARRETT.
Fourth Row—Left to Right—SELWYN PALMER, BILL BOOTH.

Imps

OFFICERS

BOB McLELLON.....	<i>President</i>
SONNY COOKE.....	<i>Vice President</i>
CHARLES BROWN.....	<i>Secretary</i>
BLAIR POTEATE.....	<i>Treasurer</i>
MIKE ARTESE.....	<i>Sergeant-at-Arms</i>
ARTHUR THOMPSON.....	<i>Chaplain</i>



The formally and informally attired dancers and fun-makers are swaying to sweet rhythms at Christmas time. The event: IMPs' not-to-be-forgotten Christmas Ball, which was a scene of much celebration. The dance, one of six holiday celebrations given by campus social groups, was held at the Lee Manor on December 24, 1948.



First Row—Left to Right—BRUCE TAYLOR, LAMAR ELLIOTT, JAMES H. YOUNG, Sponsor, DICK WINDLEY.

Second Row—Left to Right—BOB KENNEY, JOHNNY HACKNEY, BOBBY DRAKE, NORMAN BARNES, PEYTON OWENS.

Third Row—Left to Right—CLYDE HILL, JACK RIVIERE, ED GILES, GEORGE CATSELIS, JOHN FEREBEE, CRAWFORD JENKINS.

Fourth Row—Left to Right—ROBERT BOGGS, GEORGE CRISPIN, TOMMY MATTHEWS, SONNY BRAGG, BILLY ALTON, COON HENRY, DICK OVERSTREET, CORKY TYLER.

Tiga

OFFICERS

DICK WINDLEY.....	President
LAMAR ELLIOTT.....	Vice President
CRAWFORD JENKINS.....	Secretary
BRUCE TAYLOR.....	Treasurer
JAMES H. YOUNG.....	Sponsor

Either the orchestra has collapsed from exhaustion or these fun-seekers are taking a temporary holiday from the noise and bustle of the dance floor. Whatever the occasion may have been at this particular moment, conversation seems to be the predominant activity although it is highly probable that such was not the case all evening. The scene is TIGA Club's annual holiday dance held at the Commissioned Officers' Club on January 29, 1948. Could it be that they are resting up for the forthcoming evening, New Year's Eve? We doubt it seriously!





Rickety - Ticky -



We-It-



Thelma and Ray



SURREALISTIC



Honestly, we tried.



"IT"



Nick-jak!

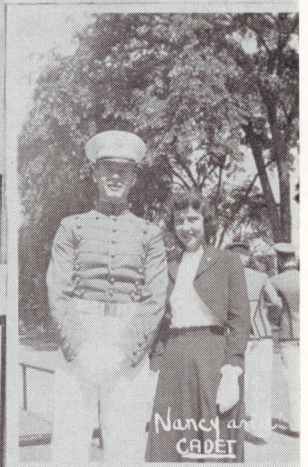

Nancy as CADET

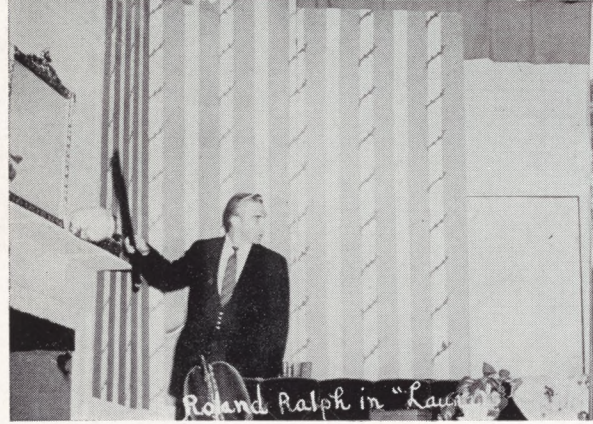

Roland Ralph in "Laurie"



Wishful Thinking



Gym cold?



What's this?



Jokes taken over



Intra-Murals



Surveying



Hang out



It was fun!



Who dat?



Some fun! S.T

Sport royal.

—*Shakespeare*

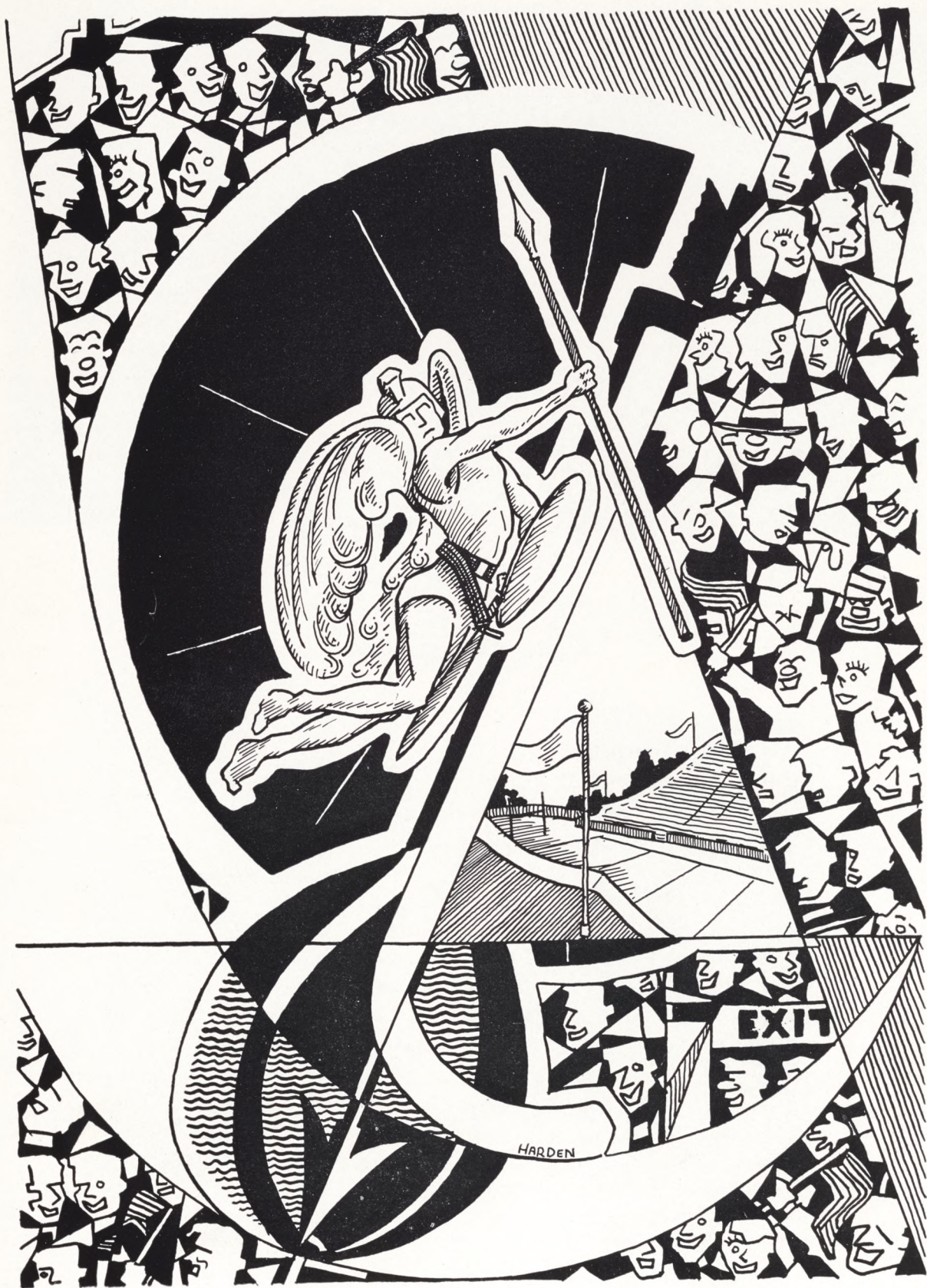

Men's Basketball

The Braves can remember the season as being a very successful one. Coach Metheny molded the candidates into a well-balanced basketball team. Bill Roughton was the only returning letterman from last year's team, and Bob Bedinger had won his monogram at St. Helena. Joe Agee and "Sack" Reviere were mainstays of their high school teams before coming to the Division and proved to be welcome additions. Elmer Acey and "Poochie" Bryant had gotten their experience from Norfolk Community League teams. Bill Roughton and John Vitasek were elected by the team as co-captains.

There were no glory boys in the group. Statistics would indicate that the boys took turns to be high scorer.

BASKETBALL SCORES

	<i>Opponent</i>	<i>We</i>	<i>They</i>
December	3—Gridiron Club.....	60	58
December	8—Naval Air Station.....	44	74
December	10—Braxton-Perkins.....	50	45
December	11—Retraining Command.....	66	57
December	17—University of Virginia (Freshmen).....	61	56
December	18—Little Creek Amphibians.....	58	60
January	7—Richmond Professional Institute.....	64	34
January	8—University of Richmond (Freshmen)....	56	49
January	10—University of Richmond (Freshmen)....	81	56
January	12—Retraining Command, Camp Allen.....	74	46
January	14—College of William and Mary (Freshmen)	74	68
January	15—Braxton-Perkins.....	50	48
January	19—Newport News Apprentice School.....	68	75
February	4—Norfolk Naval Receiving Station.....	59	82
February	11—Newport News Apprentice School.....	79	70
February	15—William and Mary (Freshmen).....	62	76



First Row—Left to Right—PELLING, ACEY, DOWNS, MARKOE.

Second Row—Left to Right—VITASEK, WEST, REVIERE, ROUGHTON, BEDINGER, AGEE.

Third Row—Left to Right—Coach METHENY, BRYANT, MACFARLAND, POTEATE, PUGH (Manager).

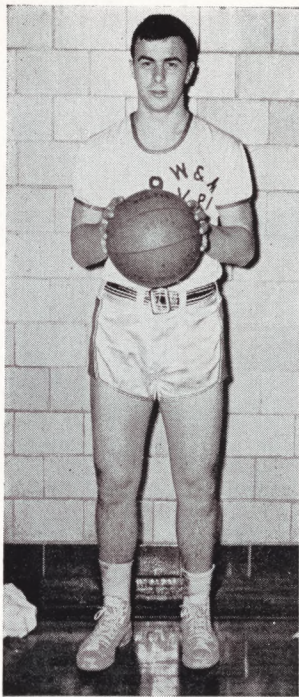

ELMER ACEY
Forward

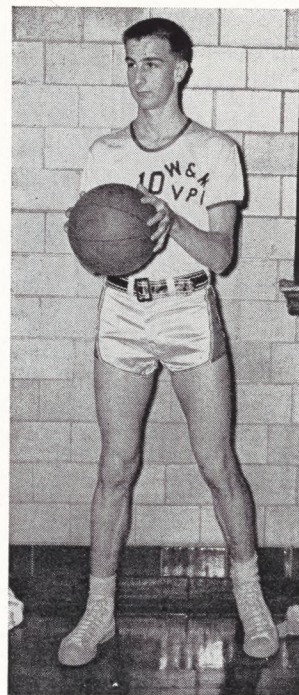

BERNARD BRYANT
Center



First Row—Left to Right—KOVNER (coach), TYLER, COUNCIL, MURREL, CRISPEN, LORGER, HINES, HICKEY, C. FORD.

Second Row—Left to Right—HARRIS (Manager), HICKEY, W., JONES (Captain), BUTT, HARPER, ESTES, BUFFKIN, MIDDLETON, ROMANUS, WRIGHT (Manager).

Missing From Picture—DIBLING, BRAGG, WASHINGTON, TAYLOR, B., LEE, TAYLOR, C., MARINIER, SELLERS.

Men's Lacrosse Team

Lacrosse, after making its Norfolk debut last year, found 19 candidates for the team. Mr. Ed Kovner, coach, arranged a very good schedule, which included trips to Annapolis, Durham and Lexington. Having speed, action, color, and roughness, the sport is enjoyed by the spectators. Since interest in Lacrosse is spreading throughout the colleges of the country, it will inevitably become a more important sport at the Division.



*First Row—Left to Right—MARY JANE MORRIS.
 Second Row—Left to Right—BARBARA WOODHOUSE, JULIA WEBB, MARION WEBB, SHIRLEY MCFARLAND.
 Third Row—Left to Right—CHARLOTTE ROBINSON, LUCY KEEN.
 Fourth Row—Left to Right—ANN LAW, SHERRY CABELL, JEAN BRIGGS.*

Cheerleaders

CHEERS

PASS IT TO THE CENTER

Pass it to the center
 Dribble down the floor
 Put it in the basket
 Raise that score!

A TISKET A TASKET

A tisket, a tasket
 We want a basket
 Don't get cold
 Let's get bold
 Come on boy
 Let's make that goal!

BRAVES

B-R-A-V-E-S
 B-R-A-V-E-S
 B-R-A-V-E-S
 Ray, rah, Braves!

RICKETY, RACKETY, RUSS

Rickety, rackety, russ
 We aren't allowed to cuss
 But jam-it to jell
 We gotta yell
 For William and Mary or bust!



*First Row—Left to Right—CRETA WEAVER, MAXINE HOOPER, LUCY KEEN, LOUISE JENS, MARIE KNAPP, EMMA JEAN THRASHER.
Second Row—Left to Right—JANE PORTLOCK, LUCILLE MUNDEN, AUDREY DIXON, JEAN SMITH, JEAN LEGGETT, BETTY YAHN,
PAT RAMEY, PAT KING, MISS McMURRAN, Coach.*

Hockey Team

Although they failed to triumph in any of their three games, the girls' hockey team nevertheless enjoyed the friendly competition with other schools. Coach Jane McMurrin had but two girls returning from last year's team. In the state tournament, at Farmville, on October 30, 1948, the team played Lynchburg College, Farmville State Teachers' College and Mary Washington College.



First Row—Left to Right—HAZEL MITCHELL, BARBARA IRWIN, MARIE KNAPP, JEAN LEGGETT, MARY NORWOOD
Second Row—Left to Right—ANN PROCTOR, MARILYN WHITE, MIRIAM WHITE, SHIRLEY LASCARA, STERLING CLARK
Third Row—Left to Right—GLORIA MIRABELLA, Manager, MISS JANE McMURRAN, Coach, EMMA JEAN THRASHER, CONNIE ZUIDEMA, MARION CURLING, IRIS MULLINS

Girls' Basketball

Coach Jane McMurrin took over the Squaws and turned out a successful team. Nearly all the games were evenly matched with close scores, which contributed to the enjoyment of the rooters and the competitive spirit of the players.

Outstanding players were Barbara Irwin, forward, and Marie Knapp, guard. Jean Leggett was the "sharp-shooter" of the team and high scorer. Guards Marie Knapp and Emma Jean Thrasher worried their opponents in every game.

SCHEDULE

		<i>We</i>	<i>They</i>
December	13—Richmond Professional Institute.....	24	22
January	7—Robins.....	37	19
February	1—Robins.....	28	25
February	9—Norfolk General Hospital Nurses.....	32	24



First Row—Left to Right—DAVE VARNER, J. E. PUGH, MICHAEL ARTESE, JR., SONNY COOKE, ROYCE JAMES.

Second Row—Left to Right—RALPH MURREL, C. W. HICKEY, EDDIE HILL, BILL ROUGHTON, ACE POWER, BILL HYLER.

Third Row—Left to Right—JOHN LORBER, EMMETT JONES, WILMER POTEATE, CURTIS ESTES, JOHN VITASEK, WILLIAM HICKEY.

Men's Monogram Club

OFFICERS

MICHAEL ARTESE.....	<i>President</i>
DAVE VARNER.....	<i>Vice President</i>
JOHN E. PUGH.....	<i>Secretary</i>
ROYCE JONES.....	<i>Treasurer</i>
C. W. HICKEY.....	<i>Reporter</i>



First Row—Left to Right—LUCY KEEN, PAT KING, SHERRY CABELL, MARILYN WHITE, PAT RAMEY, MIRIAM WHITE, MISS JANE McMURRAN.

Second Row—Left to Right—BARBARA IRWIN, GLORIA MIRABELLA, MARY NULL, JANE PORTLOCK, LUCILLE MUNDEN, BETTY YAHN, JEAN LEGGETT, MAXINE HOOPER, MARIE KNAPP, JEAN SMITH.

Women's Monogram Club

OFFICERS

BARBARA IRWIN.....*President*
 LUCY KEEN.....*Vice President*
 MISS JANE McMURRAN.....*Sponsor*

In Memoriam

AUDREY "BUD" PAUL

who was our friend

Died: November 26, 1948



*The VOYAGER wishes to express
its appreciation to our friends
on the following pages . . .*

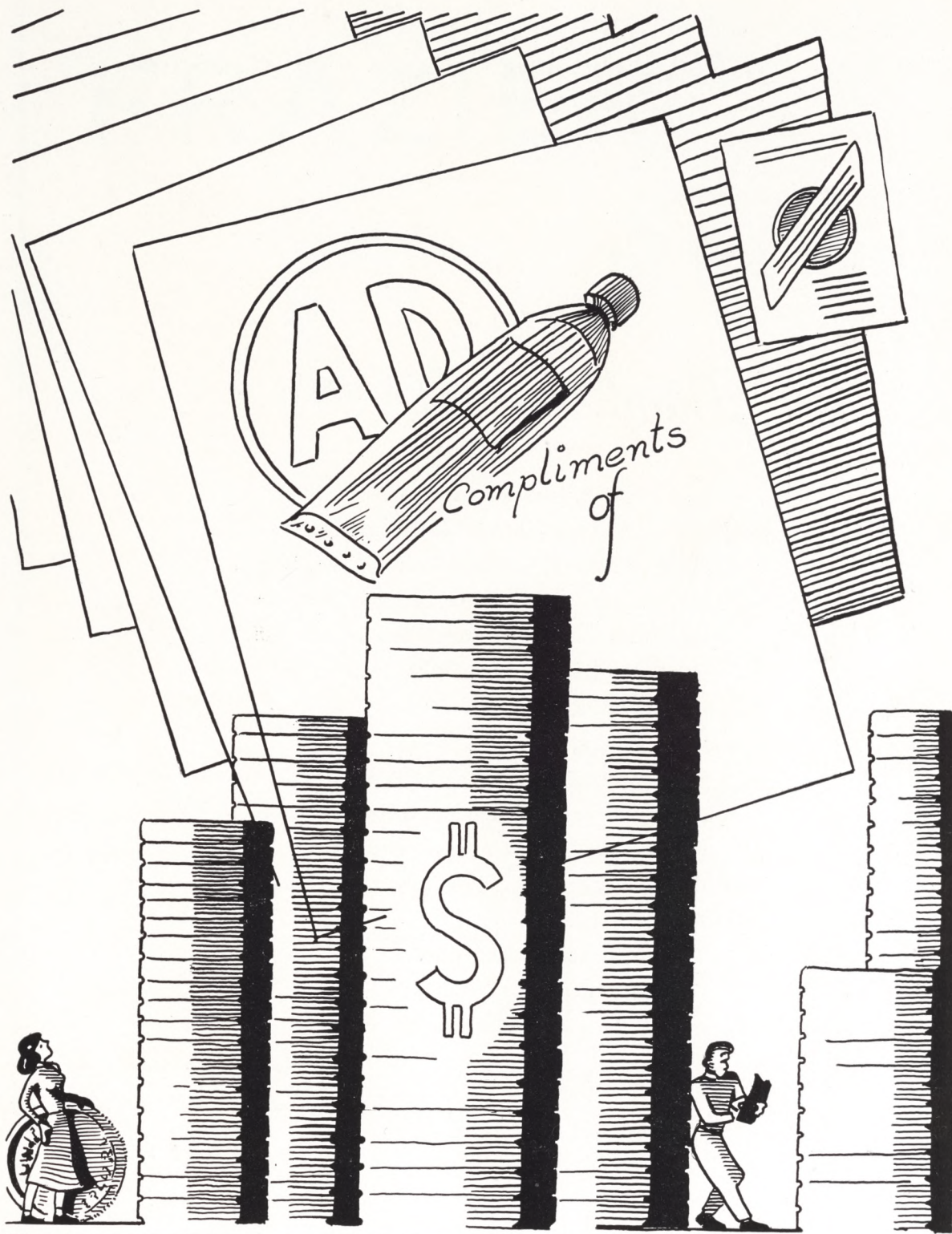

HARDEN

We Thank . .

MISS MARY B. GIBBS, our sponsor.
MR. L. W. WEBB, director of the College.
MR. E. V. PEELE, assistant director of the College.
MR. PARKES, director of the Technical Institute.
MISS IDA LONG ROGERS, Registrar, and her staff.
MISS JANE ATKINSON, Administrative Assistant.
MRS. CODD, Receptionist.
MR. LAVELLE, of White's Studio.
MR. BAKER, of Norfolk Engraving Co.
MR. ROUNTREE, of Burke and Gregory.
RAY BATEMAN, our campus photographer.
CLAYTON EDWARDS, Editor of the High Hat.
Alpha Sorority.
The faculty and student body.
Our Advertisers.

FRAZIER

...Stores

Ethical Prescription Service

STORE No. 2

35TH AND COLONIAL AVENUE — PHONE 24576



STORE No. 3

GRAYDON AND COLONIAL AVENUE — PHONE 23194



R

CALLED FOR AND DELIVERED

L. D. MASTERS
President

E. C. FRAZIER
Vice-President

Southern Dairies

Sealtest ICE CREAM



Murden's

"YOUR FRIENDLY
NEIGHBORHOOD STORES"

3214 Cottage Toll Road

2546 Ballentine Blvd.

GOOD WISHES

from

Air Conditioned

Maple Lane Bowling Alley

742 West 21st St.

Serving You Since '92

NORFOLK COAL & OIL CO., INC.

Coal = Fuel Oil

We would appreciate your orders

545 FRONT ST.

PHONE 25626

LECO

LIGHTING ENGINEERS CO., Inc.

NEON SIGNS

Florescent and Cold Cathode Lighting

SALES and SERVICE

301-313 Colley Ave.

Dial 21815

RED, WHITE & BLUE RESTAURANT

Restaurant of Distinction

SERVING PORTSMOUTH for 25 YEARS

203 High St.

Dial 79841

YETTA NICHOLSON and HORTENSE MARKS

Ladies' Wearing Apparel

2204 HAMPTON BOULEVARD

Lobster - Crab Meat - Shrimp - Oysters - Scallops

GRIF'S Seafood Restaurant

"Famous For Fine Food"

C. L. Griffin, Prop.

4220 Hampton Blvd.

Congratulations

from

F. H. GASKINS

BEST WISHES

from

Norfolk Marine Co.

Pleasure Boat Headquarters

**TOPS
FOR
QUALITY!**



PEPSI-COLA BOTTLING CO., NORFOLK, VA.

"Why Take Less - - When Pepsi's Best"

The
SPORTSMAN'S SHOP

INCORPORATED

114 FREEMASON STREET

Phone 26100

NORFOLK, VIRGINIA

GRAY'S PHARMACY

"Your Prescription Store"

Hampton Blvd. at 48th St.

Norfolk, Va.

BEST WISHES

— to the —

GRADUATING CLASS

Rice's
fashion corner

Congratulations . . .

GRADS and UNDERGRADS

and

Best Wishes for Your

Continued Success

Norfolk Newspapers, Inc.

Frank Ford Co.

JEWELERS
and SILVERSMITHS

ESTABLISHED 1909

229 GRANBY STREET

NORFOLK 10, VA.

Compliments of

ASHMAN
Distributing Co.

Wholesale Distributors

MOTOROLA Radio and Television Supplies
Radio and Sound Equipment - Parts
Supplies - Electrical Appliances

807 Granby St.

Phone 25656

ESTABLISHED 1901

48 YEARS
of
Continuous Service

Optometric
Photographic
Greeting Cards
Gifts . . . Picture Framing

G L A S S E S **K O D A K S**

G. L. HALL
OPTICAL CO.
Inc.
257 GRANBY STREET

BEST WISHES

from

GRANT
ELECTRIC COMPANY

430 Boush St.

YOUR

GENERAL  **ELECTRIC**

Dealer for over 16 years

Dial 21836

The finest in the line
of musical instruments

Stagg Piano Company

228 W. Bute Street

Dial 24412

ATLANTIC BOOK STORE

Complete Stock of all Books

**GREETING CARDS - STATIONERY
SCHOOL SUPPLIES**

200 E. City Hall Ave.

Dial 45748

Best Wishes From

The River Terrace

4911 Granby Street

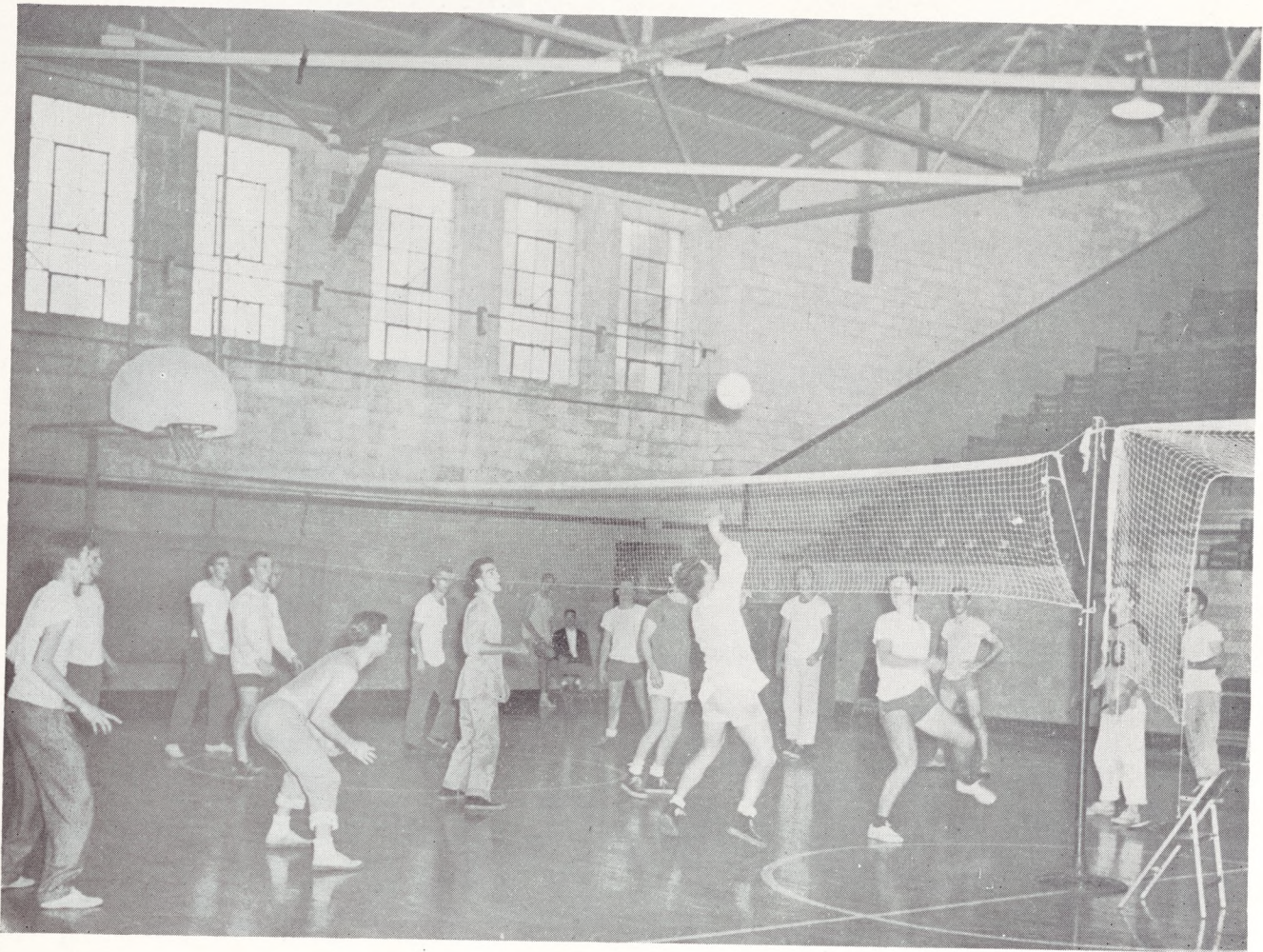

Volley Ball

. . . is a popular sport

Compliments of

Crockin-Levy Co.

500 GRANBY ST.

ESTABLISHED 1847

D. P. PAUL CO.

JEWELERS

Dial 24623

231-235 Granby St.

Compliments of

Shulman & Co.

TIDEWATER'S APPAREL CENTER for
MEN, WOMEN and BOYS

Granby & Tazewell

Dial 25395

Compliments of

HAYES OFFICE EQUIPMENT CO.

812 West 21st Street

Dial 22612

BEST WISHES

Lum's Appliance Store

Your Frigidaire Dealer

FRIGIDAIRE • REFRIGERATORS • ELECTRIC RANGES
AUTOMATIC WASHERS

Dial 23986

515 Park Ave.

BEST WISHES

FROM

Ruppert Brewery

FOR BEST RESULTS

Plant

TAIT'S THOROBRED SEEDS

Best by test for over 80 years

Geo. Tait & Sons, Inc.

55 COMMERCIAL PLACE

COMPLIMENTS

OF

E. Caligari & Son

Sullivan's

**MEN'S and BOYS'
SPORTSWEAR**

Granby at 39th St.

Store Hours - - 1 to 9 P. M.

Best Wishes

M. G. Swartz Co.

Norfolk's Largest Department Store

Engravings by...

NORFOLK 
ENGRAVING COMPANY, INC.



253 W. BUTE STREET
NORFOLK, VIRGINIA

PHONE 24153

P. O. BOX 208

ESTABLISHED 1920

CHESAPEAKE AUTO SUPPLY CO., INC.

200 W. 21st Street

Wholesalers & Distributors

NORFOLK - PORTSMOUTH - NEWPORT NEWS - EMPORIA

Taylor-Parker Co.

Machinery & Supplies

NORFOLK, VA.

RICHMOND, VA.

DANVILLE, VA.

FLORENCE, S. C.

Copperthite Pie Corp.

Bakers of

HOME MADE PIES

1015-1027 Main St.



hohheimer's

Shoe Store

325 GRANBY STREET



To the Class of '49

*Our congratulations upon your arrival
at this milestone of achievement and our
confident good wishes for your continued
success.*



VIRGINIA TRANSIT CO.

"THE RICHEST MAN CANNOT BUY
FOR HIMSELF WHAT THE POOREST
MAN GETS FREE BY RADIO"

NBC AFFILIATE

WTAR - WTAR FM

5000 WATTS

790 KC

97.3 MC

SCHOE'S

*Once You Try --
You'll Always Buy*

114 E. 21st Street

"The Finest Shop in Town"

Carr, Mears & Dawson

315 GRANBY STREET

The place to shop for sport
clothes of the latest fashion

MILADY

Women's Apparel

333 Granby St.

WHITE'S STUDIO

207 Granby St. - - Withers Building

Sophomore Photographer

*WISHES EACH GRADUATE
A SUCCESSFUL
FUTURE*

HOURS:
10 A. M. — 6 P. M.

WED. & FRI. EVENING
7 P. M. — 9 P. M.

Congratulations from

The Henry Walke Co.

Norfolk, Va.

Charlotte, N. C.

“Serving Industry Since 1889”

BEST WISHES

FROM

MOON ENGINEERING CO.

MARINE AND INDUSTRIAL

PLANT REPAIRS

533 Front St.

Dial 26373

R. A. BURROUGHS & CO.

INC.

Coppersmiths

BRASS AND COPPER PRODUCTS

CHURCH & WATER ST.

Compliments

of

**Norfolk
Undersellers**

CLOTHES THAT PLEASE THE WEARER

Keller's

MENS' WEAR

205 HIGH ST.

Portsmouth

Virginia

Southern Supply & Chemical Co.

INDUSTRIAL CHEMICALS

423-425 UNION ST.

Phone 26669

Food Prices are Lower
at Colonial!

SAVE A LITTLE ON EVERY
THING EVERYDAY AT YOUR
FRIENDLY CONVENIENT
COLONIAL STORE.



Colonial Stores
Incorporated

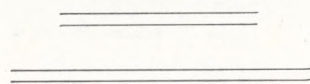

Best Wishes

from

Seven-Up Bottling Co.

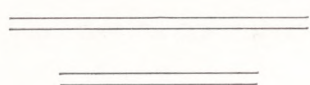

GREETINGS

FROM

MARY JANE BREAD

**Hogshire Tent & Awning Mfg.
Co., Inc.**

CANVAS GOODS PRODUCTS
WATERPROOFED COVERS
VENETIAN BLINDS

2401 Hampton Blvd.
Corner 24th St.

BURROUGH'S *Drive-in* **RESTAURANT**

4119 GRANBY STREET, 200 Yards South of Granby St. Bridge

Norfolk's Newest and Finest Restaurant Featuring

SPEEDY, COURTEOUS CURB SERVICE

On Our 100-Car Paved Parking Lot With Inter-Communication System

- LUNCHES
- BARBECUES
- DELICIOUS ICE CREAM
- EXTRA THICK SODAS
- HAMBURGERS
- DINNERS

The BEST, Always, At Very Reasonable Prices

Thurston-Holland Co., Inc.

MARINE AND INDUSTRIAL SUPPLIES

INSULATION AND REFRACTORY CONTRACTORS

308 WATER STREET

Empire Machinery and Supply Corp.

MILL SUPPLIES

AND MACHINERY

HEAVY HARDWARE

IRON AND STEEL

NORFOLK 1, VIRGINIA

COMPLIMENTS OF

Berkley Feed Corporation

"A Better Feed for Every Need"

EVERYTHING FOR THE FARMER AND GARDNER

Main Plant 1201-1219 E. Liberty St. Berkley

— Call Berkley 385

BRANCHES IN VIRGINIA AND NORTH CAROLINA

WHITE WAY LAUNDRY

and

DRY CLEANERS

Drive-In Curb Service

With 10% Discount

21ST and COLLEY AVENUE

Dial **46468** For Delivery

TATEM'S PHARMACY

J. ALBERT TATEM, *Owner*

South Norfolk Store

E. CARLISLE TATEM, *Owner*

Norfolk Stores



Prescription Stores

Main Store, Park & Brambleton Aves. Dial 27126

Norfolk's Oldest Community Drug Store. Established 1873

No. 2, Chesapeake St. & Ohio Ave.,
South Norfolk. Berkley 260

No. 4, Hampton Blvd. at Sewell's Point Road. Dial 81361



Confectionery--Lunches

No. 3, Kimball Terrace & Thayer St. Dial 41933

No. 5, Brambleton Ave. at Park (across from
main store) Dial 59442

Have a Coke



Coke = Coca-Cola

"Coca-Cola" and its abbreviation "Coke" are the registered trademarks which distinguish the product of The Coca-Cola Company.



© 1946 The C-C Co.

BOTTLED UNDER AUTHORITY OF THE COCA-COLA CO. BY
Norfolk Coca-Cola Bottling Works, Inc.

When buying clothes for school next year,
you'll find a fine selection here.



Best Wishes From

COFER'S

INTERIOR DECORATING

124 College Place

DIAL 27167



Maytag Washers

•

Tappan Gas Ranges

•

Kelvinator Refrigerators

133 W. Charlotte St.

COMPECO

Dye Works, Inc.

"Virginia's Largest Cleaners"

Dial Norfolk 23617 for

Delivery Service

Branches for your convenience:

815 Colley Ave.

1904 Colley Ave.

611 Boush St.

17th & Atlantic Ave., Virginia Beach

3815 Granby St.

3508 Colonial Ave.

Selden Arcade Bldg. at Plume St.

801 East 26th Street

Main Office & Plant 801-809 26th St.

DIAMONDS

SPECIALIZING IN
ENGAGEMENT AND WEDDING RINGS

also fine occasional pieces

HARDY'S

S. D. HARDY

347 GRANBY ST.

NORFOLK, VA.

H. D. Kanter

Women's Sportswear & Accessories

Home of the famous Caledonia Sweaters

105 College Place

Phone 35507

Congratulations to the Graduating Class

FROM

The Levy Page Temple of Music

EVERYTHING IN MUSIC

Our 39th Year

CITY HALL AT GRANBY

*Congratulations to
the Graduating Class of '49*

Radio Equipment Company

821 West 21st Street

DIAL 44534

Radio Parts and Supplies
Test Equipment
Sound Systems
Communications Equipment

ONE BLOCK FROM COLLEGE

"RED" BARROM'S

TEXACO SERVICE STATION

CARS CALLED FOR AND DELIVERED
ROAD SERVICE

4801 Hampton Blvd.

Phone 21702

BEST WISHES

Jewelry of Refinement

L. B. ROCKE

243 Granby St.

BEST WISHES

FROM

Wood Towing Corp.

Marine Engine Headquarters

Curtis Marine Co.

556 Front St.

Norfolk, Va.

**Inboard Motors and
Boat Fittings**

For Most Every Need

PAXTON COMPANY

INDUSTRIAL & MARINE SUPPLIES
GENERAL MOTORS
MARINE DIESEL ENGINES

64-66 Commercial Place

Phone 21606

Typewriter

SALES and SERVICE

PORTABLE TYPEWRITERS

ALL MAKES AND MODELS

223 Main St.

Phone 41769

To

The 1949 Voyager Staff and all Graduates

S u c c e s s

and

H a p p i n e s s

Is Our Sincere Wish!

VOYAGER 1949

• A PRODUCT OF OUR PLANT •

BURKE & GREGORY, Inc.

PRINTERS and LITHOGRAPHERS

Dial 24671

NORFOLK

VIRGINIA



ANNA B. SMITH
Clerk-Typist, V.A.G.C.

WE REGRET THAT PHOTOGRAPHS OF THE FOLLOWING
 MEMBERS OF THE FACULTY AND STAFF
 WERE NOT INCLUDED IN VOYAGER 1949

WILLIAM M. BECK, JR.
Mathematics and Engineering
 B. S., M. S., Virginia Polytechnic Institute

H. BOWERFIND
English and Math
 Technical Institute

JOSEPH C. CHANDLER *wrap*
Physical Education
 B. S., College of William and Mary
 M. A., Columbia University

LOUISE P. CODD
Receptionist

B. C. DICKERSON
Instructor in Radio
 Technical Institute

WALLIS GEARING
Engineering
 B. S., United States Naval Academy

EDITH E. HILL
Mathematics
 A. B., Indiana University

ETHEL W. HILL
Modern Languages
 A. B., Hastings College
 M. A., Columbia University

EDGAR KOVNER
Instructor in Refrigeration
 B. S., M. S., New York City College

RUTH MANLY
Secretary
 Madison College

RICHARD MANNING
Instructor in Aircraft
 Technical Institute

ARTHUR B. METHENEY
Physical Education
 B. S., William and Mary

CHARLOTTE HALL PERKINS
Secretarial Sciences
 B. S., Mary Washington College

MARGARET C. PHILIPS
Physics and Mathematics
 A. B., Marshall College
 M. A., Duke University

HARRY ROSEN
Instructor in Radio
 B. S., M. S., New York City College

HERBERT LEE SEBREN
English
 B. A., Berea College

MARGARET HAY SHAFER
English
 A. B., M. A., Vanderbilt University

EDWARD SOULE
Instructor in Auto Mechanics
 B. S., Georgia Tech

WILLIAM THORNTON
Instructor in Radio
 Technical Institute

ROGERS D. WICHARD, PH.D.
Modern Languages
 A.B., A.M., Ph.D., University of North Carolina

Autographs

Autographs

PROPERTY OF
WILLIAM AND MARY AND V. P. I
NOFOLK DIVISION
NOT TO BE TAKEN FROM LIBRARY



OLD DOMINION UNIVERSITY LIBRARY



3 9356 00821336 6

